

This is a reproduction of a library book that was digitized by Google as part of an ongoing effort to preserve the information in books and make it universally accessible.

Google™ books

<https://books.google.com>

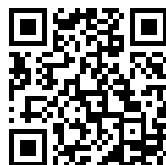



*Exhibition by artists
of Chicago and vicinity*

Art Institute of Chicago, Municipal
Art League of Chicago Google

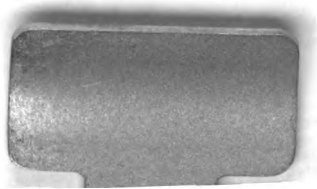

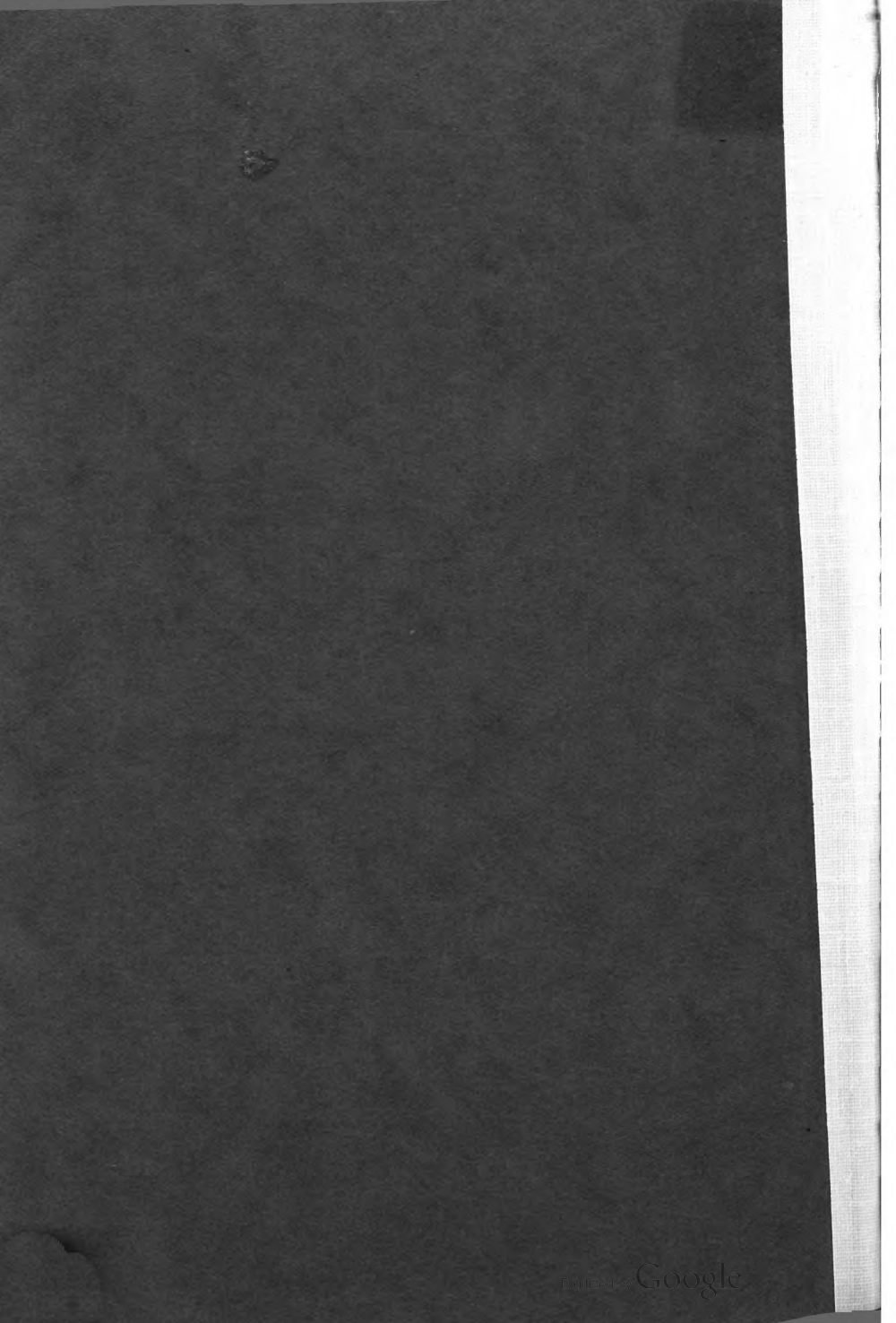

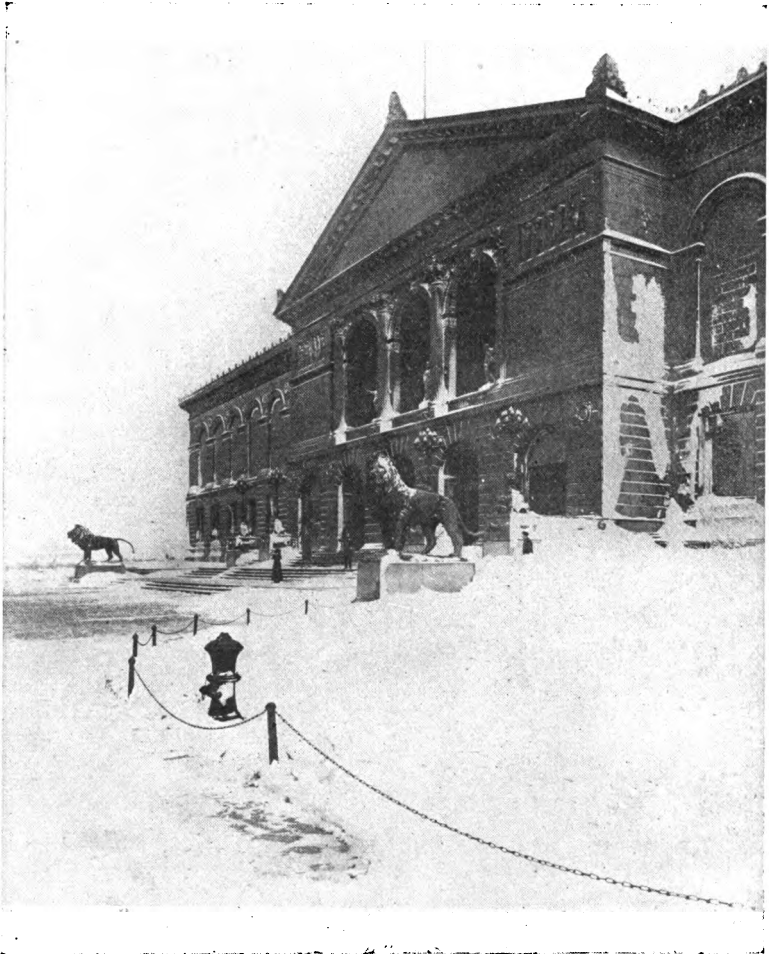

THE ART INSTITUTE.
Lake Front, opposite Adams Street, Chicago.

THE ART INSTITUTE OF CHICAGO

CATALOGUE

OF

AN EXHIBITION OF

WORKS BY CHICAGO ARTISTS

**UNDER THE JOINT MANAGEMENT OF
THE ART INSTITUTE AND THE
MUNICIPAL ART LEAGUE OF CHICAGO**

**JANUARY 31 TO FEBRUARY 26
1911**



PRINTED FOR THE ART INSTITUTE, CHICAGO, 1911

~~SECRET~~ (RECAP)

ASPB

.0255

(Annex A) 1911

Trustees of the Art Institute of Chicago 1910-11

EDWARD E. AYER
ADOLPHUS C. BARTLETT
JOHN C. BLACK
CHAUNCEY J. BLAIR
CLARENCE BUCKINGHAM
DANIEL H. BURNHAM
EDWARD B. BUTLER
CLYDE M. CARR
HENRY H. GETTY
JOHN J. GLESSNER

FRANK W. GUNSAULUS
CHARLES L. HUTCHINSON
BRYAN LATHROP
FRANK G. LOGAN
R. HALL McCORMICK
JOHN J. MITCHELL
SAMUEL M. NICKERSON
HONORÉ PALMER
MARTIN A. RYERSON
HOWARD SHAW

ALBERT A. SPRAGUE

Ex Officio

FRED A. BUSSE,
Mayor
WALTER H. WILSON,
Comptroller

HENRY G. FOREMAN,
President South Park Commissioners
WILLIAM BEST,
Auditor South Park Commissioners

Officers

CHARLES L. HUTCHINSON,
President
ERNEST A. HAMILL,
Treasurer
WILLIAM M. R. FRENCH,
Director

MARTIN A. RYERSON,
FRANK G. LOGAN,
Vice-Presidents
WILLIAM A. ANGELL,
Auditor
NEWTON H. CARPENTER,
Secretary

Executive Committee

CHARLES L. HUTCHINSON
MARTIN A. RYERSON
FRANK G. LOGAN

JOHN C. BLACK
ALBERT A. SPRAGUE
HOWARD SHAW

CLARENCE BUCKINGHAM

Art Committee

CHARLES L. HUTCHINSON
MARTIN A. RYERSON

BRYAN LATHROP
FREDERIC C. BARTLETT

HOWARD SHAW



THE ART INSTITUTE OF CHICAGO was incorporated May 24, 1879, for the "founding and maintenance of schools of art and design, the formation and exhibition of collections of objects of art, and the cultivation and extension of the arts of design by any appropriate means." The Museum building upon the Lake Front, first occupied in 1893, is open to the public every week day from 9 to 5, Sundays from 1 to 5. Admission is free to members and their families at all times, and free to all upon Wednesdays, Saturdays, Sundays and public holidays.

The Art School, in the same building, includes departments of Drawing, Painting, Sculpture, Illustration, Decorative Designing, Normal Instruction, and Architecture.

All friends of the Art Institute are invited to become members. Annual Members pay a fee of ten dollars a year. Life Members pay one hundred dollars and are thenceforth exempt from dues. Governing Members pay one hundred dollars upon election and twenty-five dollars a year thereafter. Upon the payment of four hundred dollars Governing Members become Governing Life Members and are thenceforth exempt from dues. All receipts from life memberships are invested and the income only expended.

All members are entitled, with their families and visiting friends, to admission to all exhibitions, receptions, public lectures, and entertainments given by the Art Institute, and to the use of the Ryerson reference library upon art.

DESIGNATION OF GALLERIES

MAIN FLOOR

SEE PLAN

- ROOMS 1, 2, 3, 4, 5, 10, 12, 14,** Elbridge G. Hall Collection of Casts of Sculpture.
- ROOM 1,** Egyptian, Assyrian, Babylonian, Syrian, Asia Minor.
- ROOM 2,** (Corridor) . . . Asia Minor and Early Greek.
- ROOM 3,** Greek, V and IV Centuries B. C.
- ROOM 4,** Later Greek and Græco Roman.
- ROOM 5,** Sculpture, Roman.
- ROOM 6,** (Corridor) Higinbotham Collection of Naples Bronzes.
- ROOM 7,** Office of the Director.
- ROOM 8,** (Hall) Sculpture, Modern.
- ROOM 9,** Office of the Secretary.
- ROOM 10,** Sculpture, Renaissance
- ROOM 11,** (Corridor) Historical Collection of French Sculpture.
- ROOM 12,** Sculpture, Modern.
- ROOM 13,** (Corridor) Getty Collection of Musical Instruments.
- ROOM 14,** Sculpture, American.
- ROOM 15,** Egyptian and Classical Antiquities.
- ROOM 16,** Models of Goethe Monuments.
- ROOM 18,** Fullerton Memorial Hall, Lecture Room.
- ROOM 20,** Blackstone Collection of Architectural Casts.
- ROOM 24,** The Ryerson Library

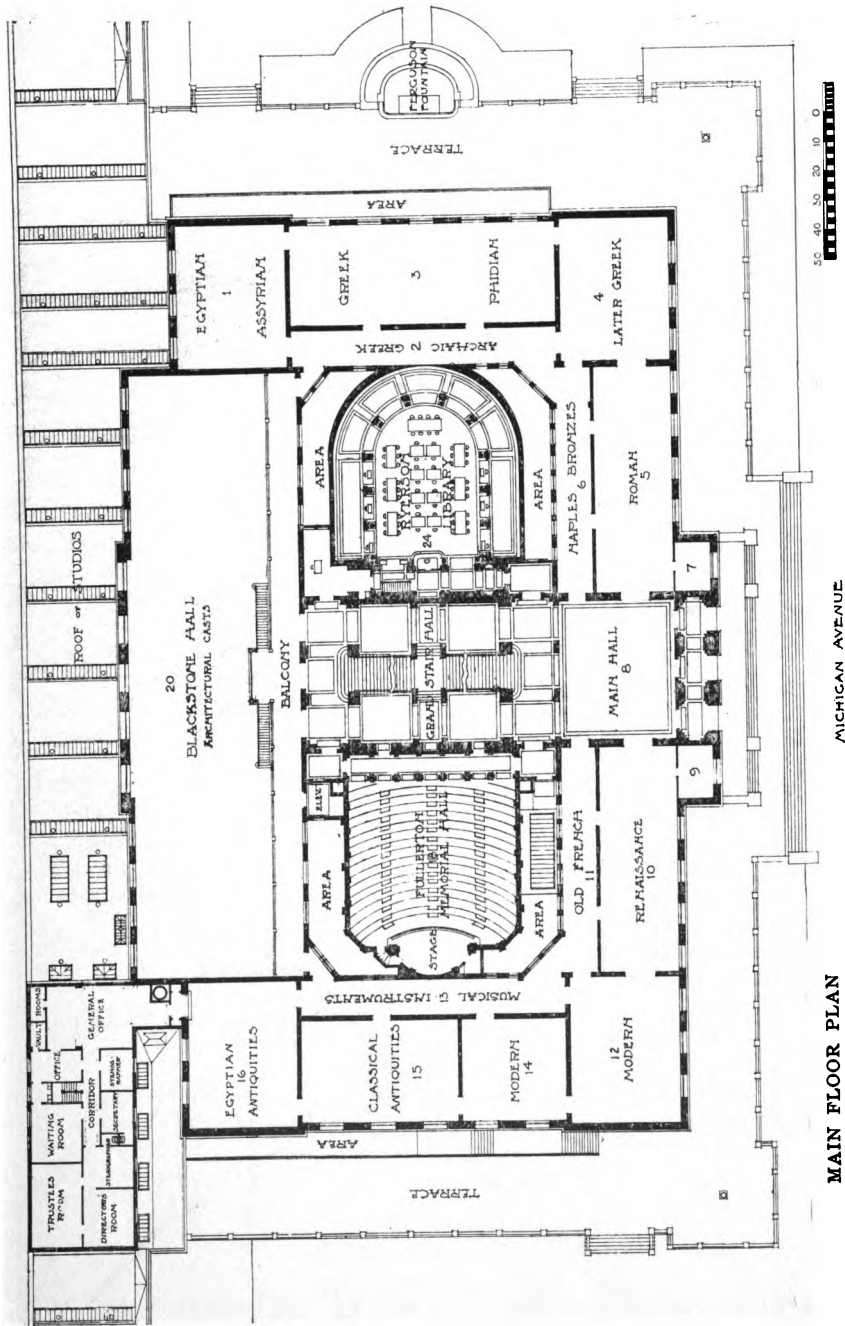

MICHIGAN AVENUE

MAIN FLOOR PLAN

DESIGNATION OF GALLERIES

SECOND FLOOR

SEE PLAN

ROOM 25,				Works of South Kensington Students.
ROOM 26,	}			
ROOM 27,				
ROOM 28,				Paintings ; Art Institute Collections and Loans.
ROOM 30,				
ROOM 31,				
ROOM 29,		(Corridor)		Century Drawings.
ROOM 32,				Hutchinson Gallery of Old Masters.
ROOM 33,		(Corridor)		Arundel Reproductions and Metal Work.
ROOM 34,				Curator's Room.
ROOM 35,		(Hall)		Sculpture and Paintings.
ROOM 36,				Committee Room.
ROOM 37,		(Corridor)		Sculpture and Drawings
ROOM 38,				Oil Paintings : Henry Field Memorial Collection.
ROOM 39,				The Elizabeth Hammond Stickney Room: Oil Paintings.
ROOM 40,				Oil Paintings: Albert A. Munger Collection.
ROOM 41,				Nickerson Collection ; Japanese Bronzes, Porcelain, etc.
ROOM 42,				Nickerson Collection : Jades Crystals and Oil Paintings.
ROOM 44,				Nickerson Collection : Water Colors and Engravings.
ROOM 43,				Collection of the Antiquarians: Eastern Textiles, etc.
ROOM 45,				Collection of the Antiquarian : Western Textiles, etc.
ROOM 46,				Commercial Club Plans for Chicago.
ROOM 47,				Collection of Ivories.
ROOM 49,				Porcelains, etc.
ROOM 47a,	}			
ROOM 48,				
ROOM 51,				Annual Exhibition of Artists of
ROOM 52,				Chicago and Vicinity.
ROOM 52a,				
ROOM 53,				
ROOM 55,				
ROOM 54,				Drawings and Paintings.

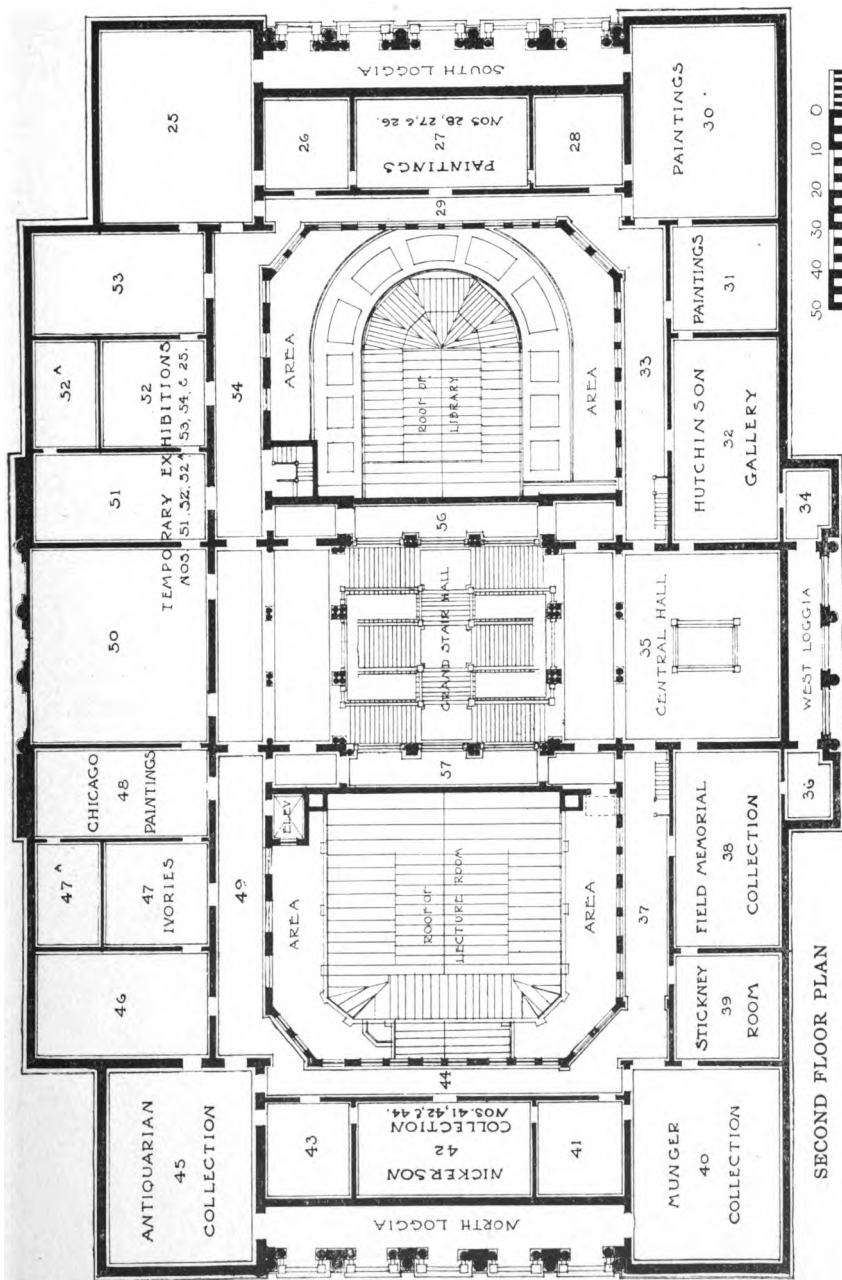

SECOND FLOOR PLAN

**JURY OF SELECTION AND
HANGING COMMITTEE**

Elected by the artists. Paintings judged by painters only; sculpture by sculptors only.

PAINTERS

LOUIS BETTS,

CHARLES E. BOUTWOOD,

ELEANOR R. COLBURN,

WILSON H. IRVINE,

ALBERT H. KREHBIEL

FRANK C. PEYRAUD,

JOHN F. STACEY.

SCULPTORS

LEONARD CRUNELLE,

LORADO TAFT.

CHARLES J. MULLIGAN,

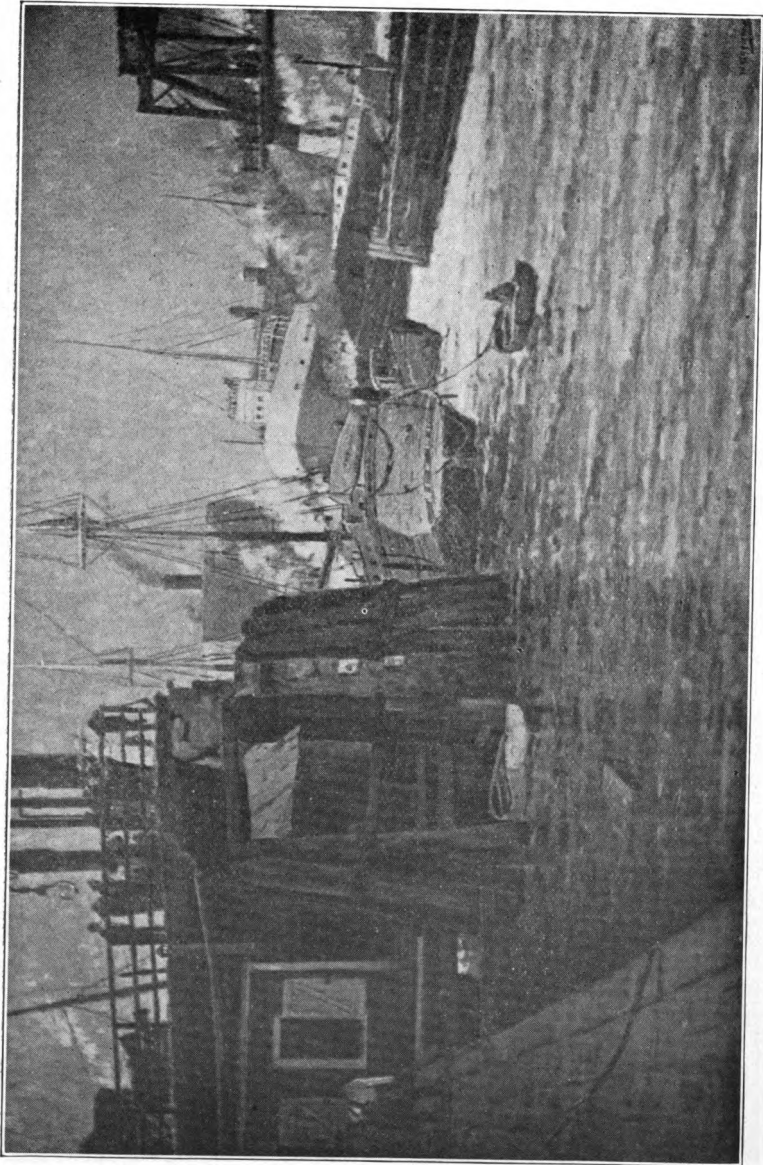

BLOCKED IN THE RIVER. By WILLIAM CLUSMANN.



SAKAKAWEA. By LEONARD CRUNELLE.

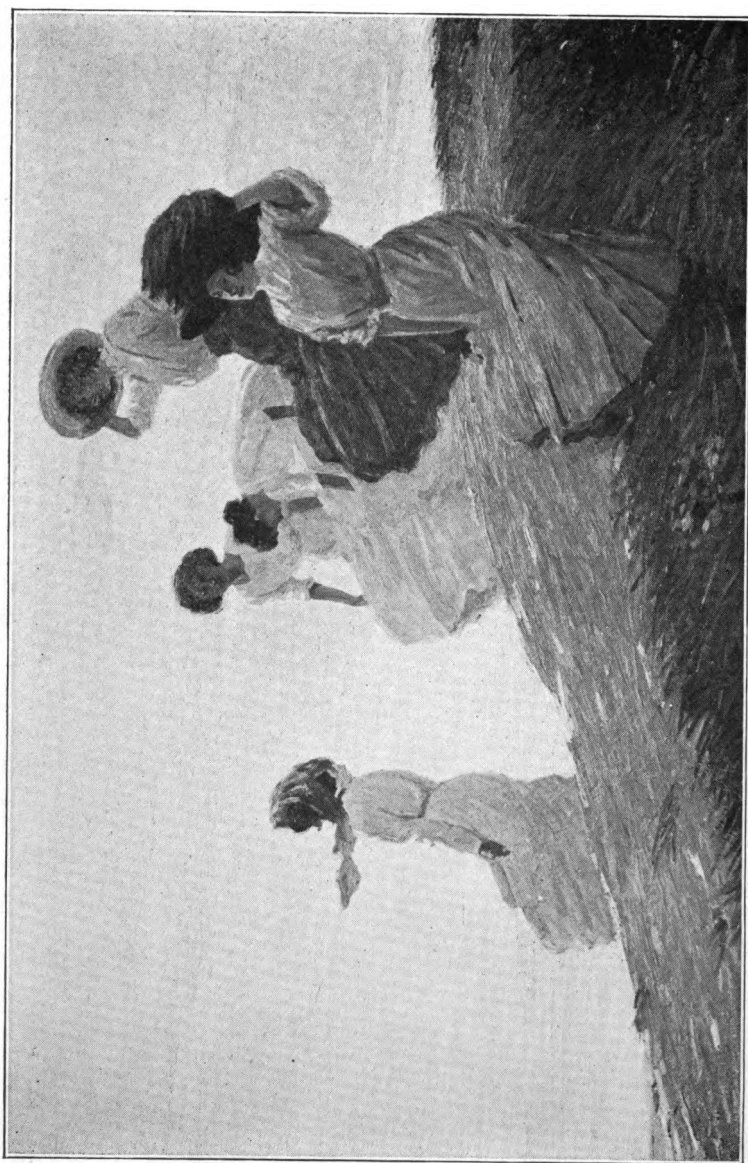

ON THE DUNES. By FREDERICK F. FURSMAN.

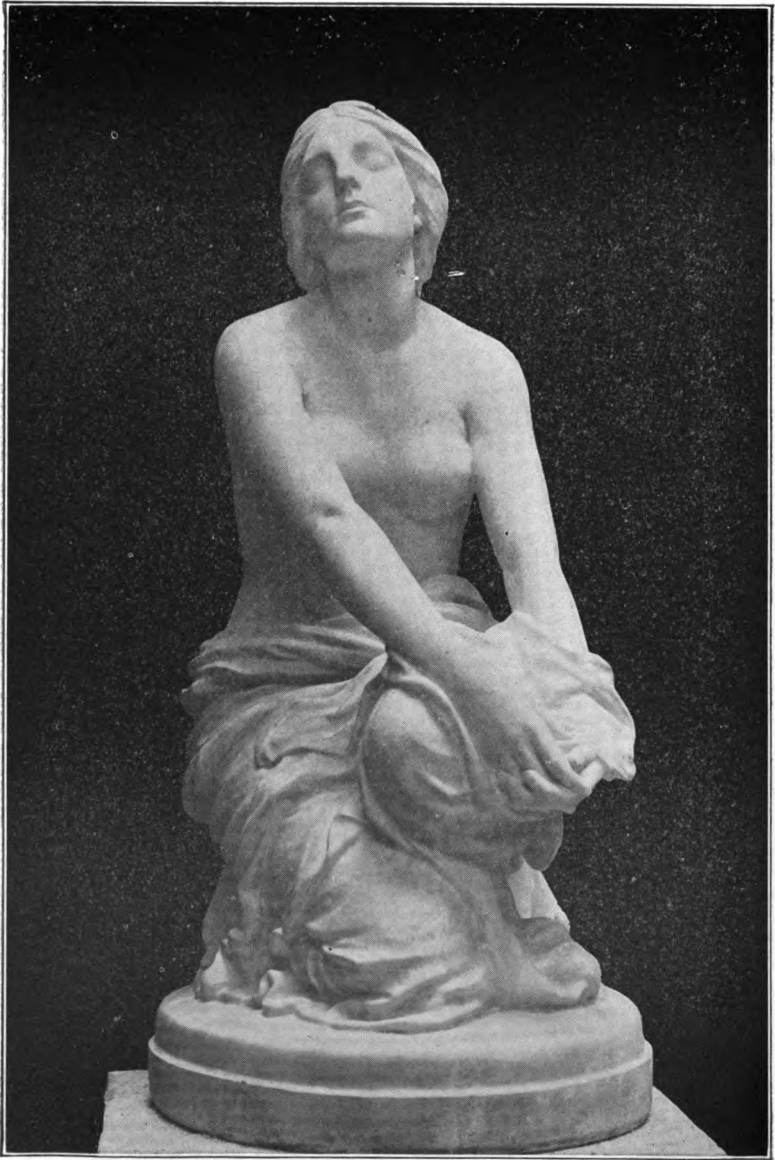

AWAKENING SOUL. By GEORGE ETIENNE GANIÈRE.

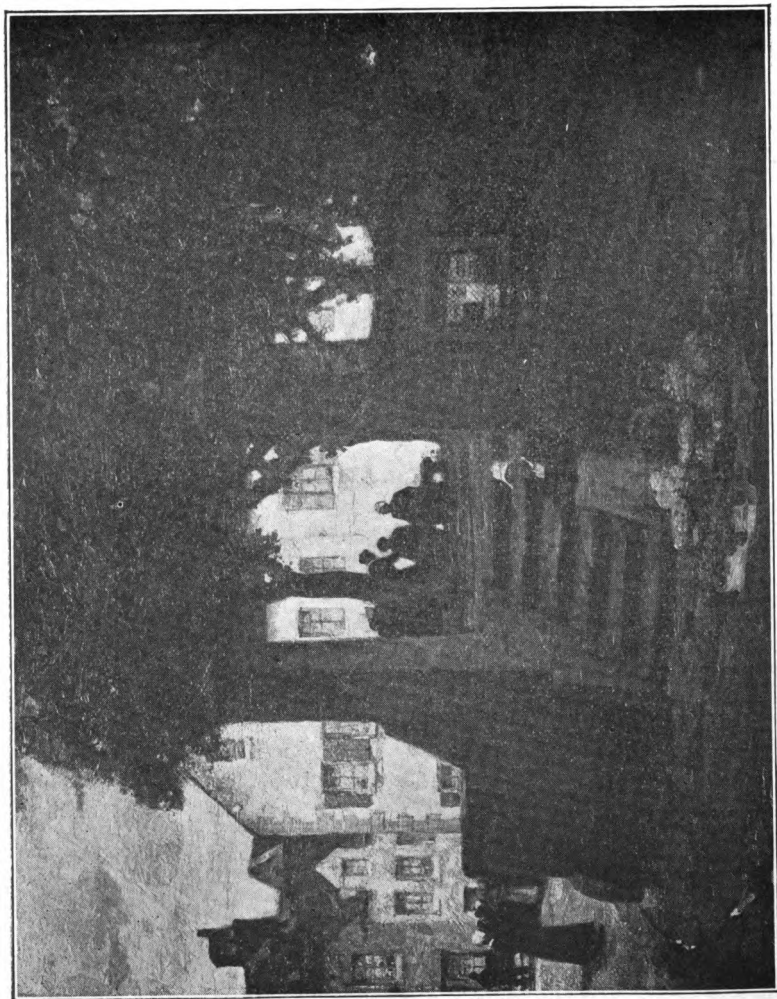

A QUIANT CORNER OF BRITTANY. By OSSIP L. LINDE.



MISS MARION GAHAN. By ANNA LYNCH.

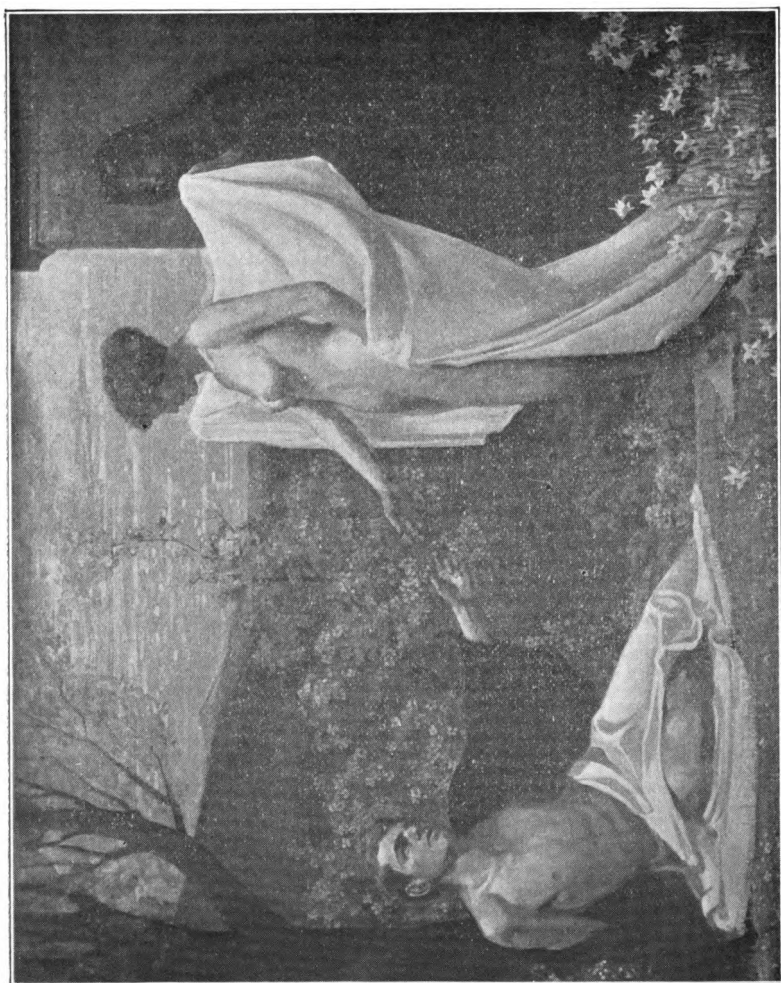

SPRING. By JOHN W. NORTON.



THE NOVELLETTE. By ARVID NYHOLM.



MEDITATION. By PAULINE PALMER.

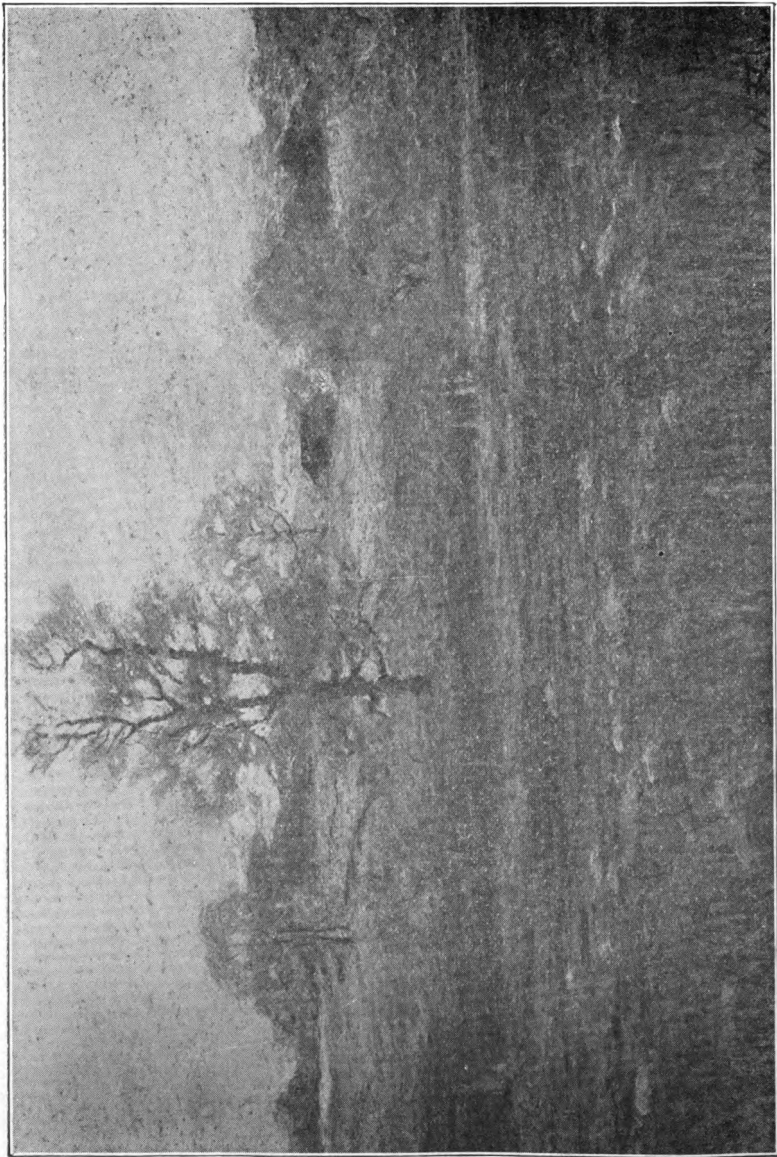

AN OCTOBER DAY. BY HENRY C. PAYNE.

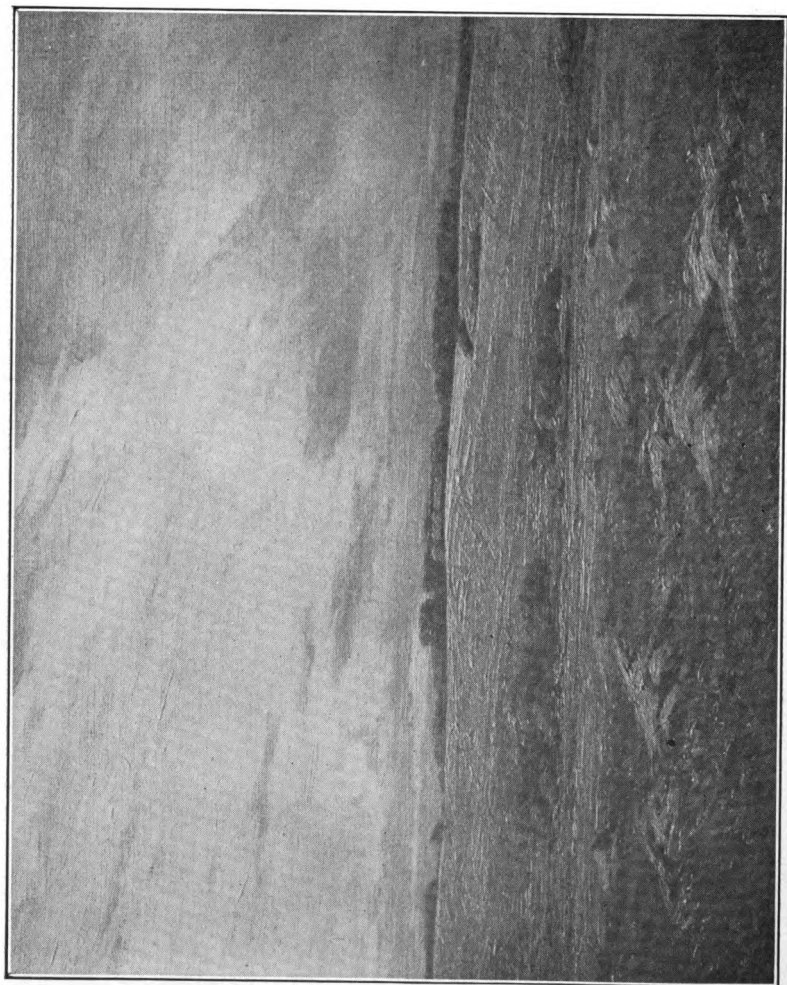

SUMMER DAYS. By F. C. PEYRAUD.



"A VOTRE SANTE." By WELLINGTON J. REYNOLDS.

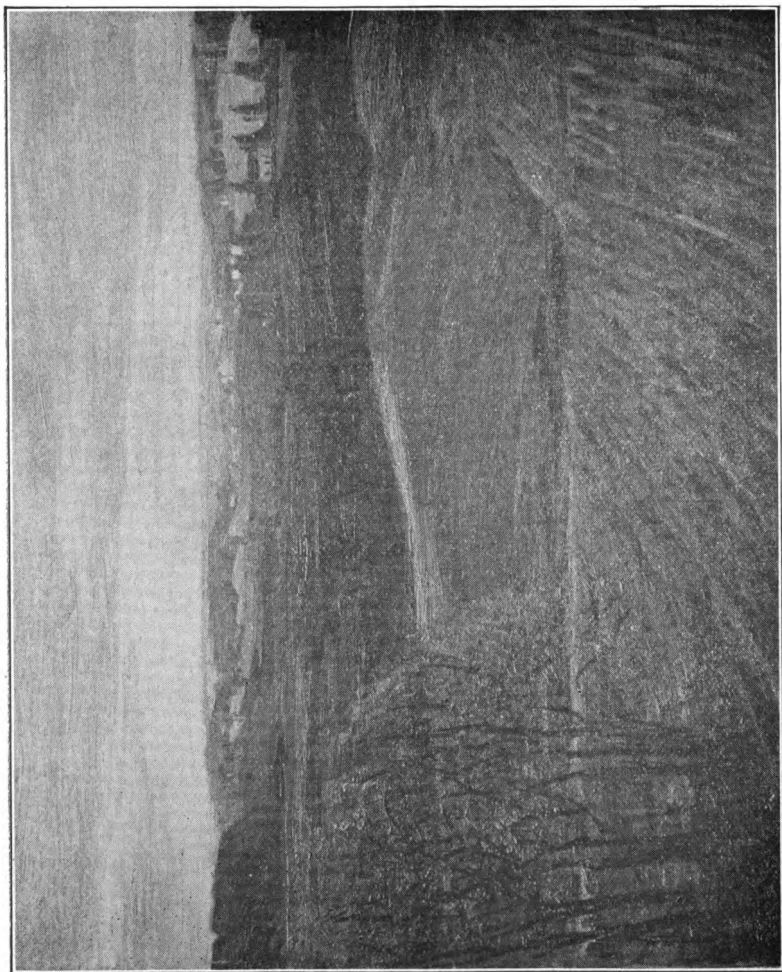

CLOUD SHADOWS. By H. LEON ROECKER.

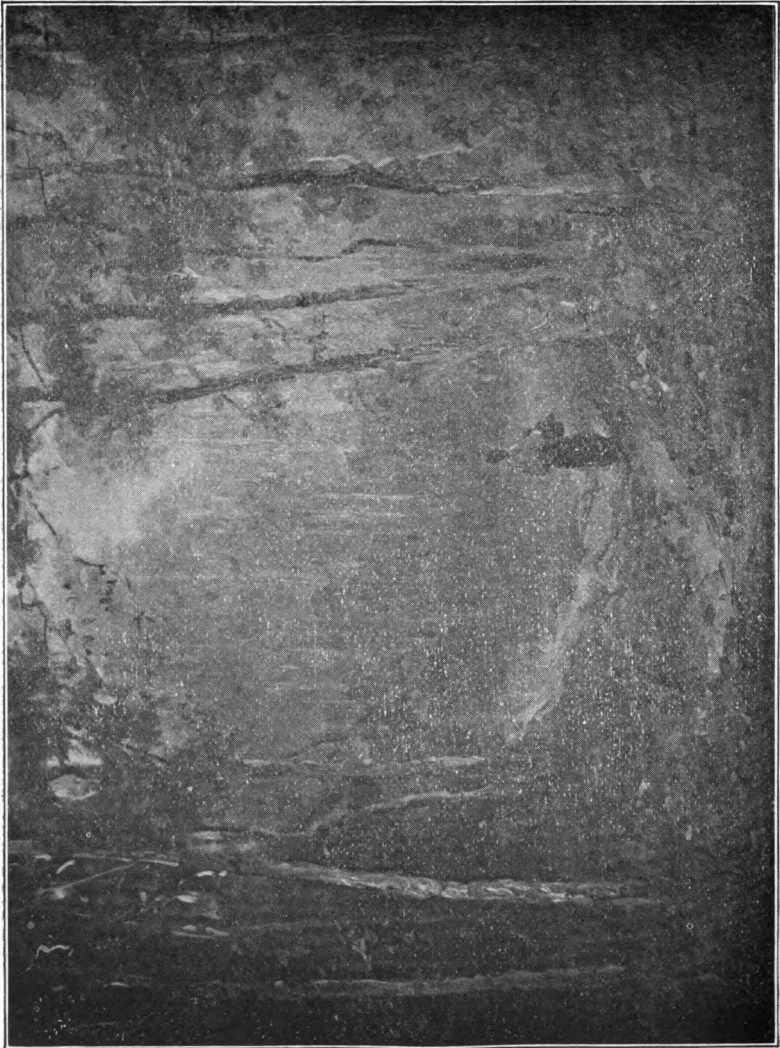

SOFTENING SHADOWS. By GEORGE F. SCHULTZ.

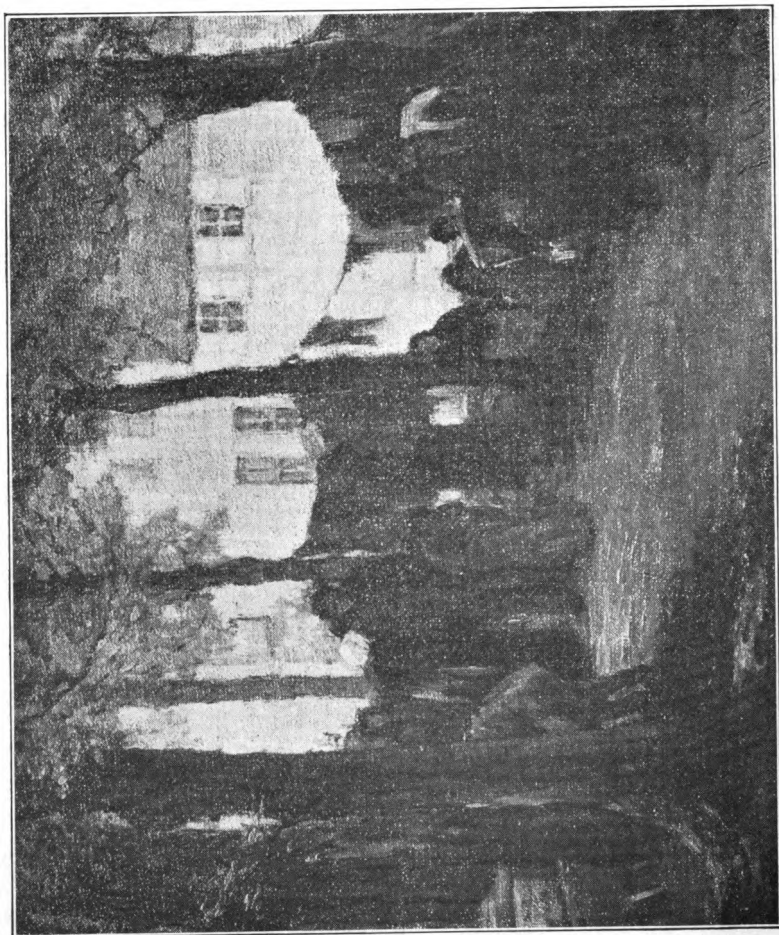

RAG MARKET, BRUGES. By ANNA L. STACEY.

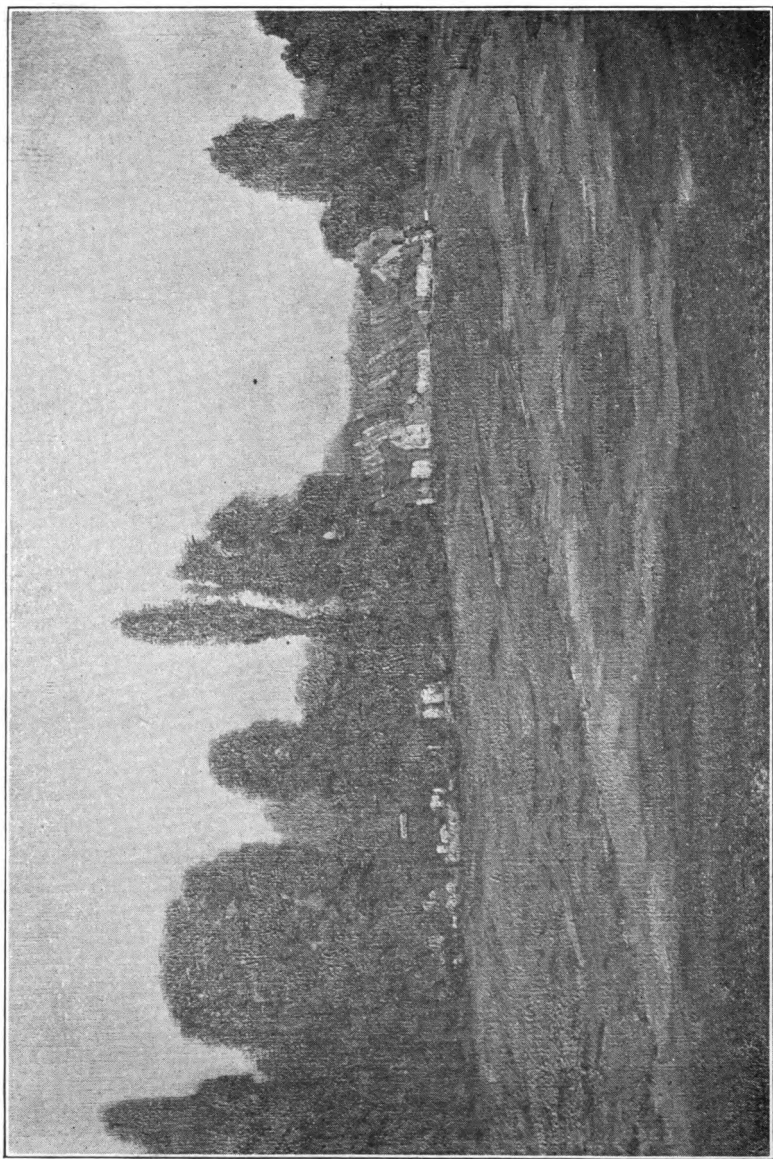

THE ROAD TO DAMME. BY JOHN F. STACEY.

FOR INFORMATION REGARDING EXHIBITS FOR SALE APPLY TO MISS WILLARD AT DESK IN ROOM 25.

ALL PAYMENTS FOR EXHIBITS PURCHASED MUST BE MADE TO THE ART INSTITUTE OF CHICAGO.

OIL PAINTINGS
Unless otherwise designated.

CATALOGUE
THE FIFTEENTH ANNUAL EXHIBITION
OF THE WORKS OF CHICAGO ARTISTS

ADAM EMORY ALBRIGHT

- 1 A rainy day
- 2 A moss covered boulder.
- 3 A rock bound coast
- 4 Resting by the way

JESSIE ARMS

- 5 Yellow flags, Lincoln Park Water color
- 6 Fountain, Lincoln Park Water color
- 7 Flower house, Lincoln Park Water color
- 8 Feeding swans, Lincoln Park Water color
- 9 The deep woods Water color
- 10 Montserrat Water color
- 11 Lincoln Park, near Clark street Water color
- 12 A tale from Boccaccio Water color
- 13 My lady picks a rose in her garden Water color

MARGARET BAKER

- 14 The sentinels

MARTHA S. BAKER

- 15 Mrs. Theodore A. Shaw, Jr. Miniature
Lent by Mr. Theodore A. Shaw, Jr.
- 16 Youth

FAY M. BARNES

- 17 The little white house

HENRY WILSON BARNITZ

- 18 Col. Albert Barnitz, U. S. A.

FREDERIC C. BARTLETT

- 19 October afternoon, Lake Geneva

GUSTAVE BAUMANN

- 20 The door yards Print
- 21 The wagon maker Print
- 22 The swimming pool. Print
- 23 Talking it over. Print
- 24 The print shop Print
- 25 The rug weaver Print
- 26 Village gossips Print
- 27 In the hills of Brown County Print
- 28 Court-house yard Print
- 29 The blacksmith shop Print

H. K. BECK

- 30 Old mills in winter

ENELLA BENEDICT

- 31 The beach at Mackinac
32 Autumn morning

WILLARD SEWELL BEST

- 33 Near the mouth of the Fox

E. D. BETTS

- 34 Winter twilight.
Lent by Mrs. J. W. Rudy

LOUIS BETTS

- 35 Edward B. Butler, Esq.
Lent by Mr. E. B. Butler

EMIL BIORN

- 36 November

L. B. BLAKE

- 37 A truck farm

MARIE E. BLANKE

- 38 Holland dunes
39 Where the heather blooms
40 Zandvoort beach

CORNELIUS BOTKE

- 41 On the Desplaines river

CHARLES EDWARD BOUTWOOD

- 42 Overlooking the harbor
43 A tidal river
44 A trout stream
45 Days to be remembered

JEANNETTE BUCKLEY

- 46 A grey morning

EDWARD B. BUTLER

- 47 The golden hill
48 November in Georgia
49 June time

EDGAR S. CAMERON

- 50 The white filly
51 Low-lying clouds

MARIE GÉLON CAMERON

- 52 Fancy work
53 Josephine
54 Mandolinist

J. H. CARLSEN

- 55 Snow-clad hills

EDWARD W. CARLSON

- 56 Mrs. H. *Miniature*
57 Little Nellie *Miniature*

WILLIAM CLUSMANN

- 58 Blocked in the river
59 August morning
60 Late October morning
61 September morning
62 Winter morning
63 Afternoon, Desplaines river

WALTER MARSHALL CLUTE

- 64 An old Dutch stoop, Schenectady, N. Y.
65 The evening of the party

ETHEL L. COE

- 66 The fairy tale
67 A fisherman
68 The dead forest
69 Mending the leader
70 The glass float

ELEANOR R. COLBURN

- 71 Drifting
- 72 On the rocks
- 73 A dry northeaster

J. ELLIOTT COLBURN

- 74 York willows
- 75 The shore
- 76 Before sunrise
- 77 The marsh
- 78 The woods

RUTH COLBURN

- 79 The willows
- 80 After the game

ESTHER M. CRAWFORD

- 81 The crooked pine
- 82 Old pines at Kursdani
- 83 Street in Hong Kong

CHARLES W. DAHLGREEN

- 84 Sunshine and poetry
- 85 Grey day sketch, Giverny, France
- 86 Morning in Holland.
- 87 Landscape, Worpwede Etching
- 88 Falkenberg, Germany Etching

LILLIAN REUBENA DEANE

- 89 Mrs. O. M. Knode Miniature
- 90 Carl Miniature

FRANK H. DILLON

- 91 Aunt Mary
Lent by Mr. John B. Mayo

BERTHA MENZLER DRESSLER

- 92 The sand storm, Arizona
- 93 The Hopi water carrier
- 94 Chums
- 95 Cloud shadows, Arizona
- 96 Where silence reigns

FRANK V. DUDLEY

- 97 The end of summer
- 98 In the softness of night
- 99 The breath of spring

Lent by Mr. F. M. Hendershot

KATHARINE DUDLEY

- 100 Doctor Dudley

MARIAN LYALL DUNLAP

- 101 Youth Miniature
- 102 Baby Miniature
- 103 Elizabeth Miniature

HARRY L. ENGLE

- 104 Oldenburg convent
- 105 Afternoon

WILLIAM K. FELLOWS

- 106 Great court at Luxor Water color

ALICE HELM FRENCH

- 107 Portrait of a little girl Pastel

Lent by Mrs. Winslow H. Foster

OLDACH FRISENBERG

108 Alley in winter

FREDERICK F. FURSMAN

109 On the dunes

EUGENIE F. GLAMAN

110 Green pastures

111 Sheep *Pastel*

W. D. GOLDBECK

112 Portrait of my son

JOHN T. GOSHORN

113 The creek

114 Early autumn

MERTON GRENHAGEN

115 Madame X

LOUIS OSCAR GRIFFITH

116 A silvery dawn

117 The lotus pond

118 A peaceful valley

OSKAR GROSS

- 119 Interesting chapter

OLIVER DENNETT GROVER

- 120 On the Arno
121 Coming in, Venice
122 Baveno, Lago Maggiore

CHARLES HALLBERG

- 123 Out on the deep
124 Mid ocean
125 The angry deep

JOSEPH L. HANCOCK

- 126 September

L. C. HANKES

- 127 Winter
128 Gray day

RONALD HARGRAVE

- 129 Lake Louise, late afternoon
130 Old doorway, green and white
131 Grey cottage

C. BERTRAM HARTMAN

- 132 Cotton wood trees in Kansas

LUCIE HARTRATH

- 133 The companions
134 Midsummer
135 Sketch
136 The road
137 Evening
138 Autumn's gold
139 Frosty morning

VICTOR HIGGINS

- 140 Near the camp
141 Coast range canyon, California
142 August afternoon

HENRY SALEM HUBBELL

- 143 Portrait of Serena
144 Portrait, Dr. L. Clark Seelye

RUDOLPH F. INGERLE

- 145 Sunlight and shadow
146 Moonlight
147 Winter in the country
148 Restless clouds

K. INUKAI

149 Willows

WILSON IRVINE

- 150 Night
151 Youth
152 A New England mill
153 Morning sea
154 Camden
155 The headland
156 The road
157 The blue wagon
158 In the fog
159 Morning in the woods

JOHN P. JACKSON

160 On the Dommel, North Brabant

ALFRED JANSSON

- 161 Late afternoon
162 Summer-time
163 Winter evening
164 Moonlight
165 Snow in the woods

ANNIE WEAVER JONES

166 Cornelia

ALFRED JUERGENS

- 167 Evening
168 Blossomed
169 Village street in winter
170 November afternoon
171 An autumn morning
172 Maple tree in fall
173 Spring
174 The back porch
175 The lilac bush

NELLIE A. KNOPF

- 176 After the storm
177 The sea-shore forest
178 The storm cloud
179 On the main coast

ALBERT H. KREHBIEL

- 180 Autumnal moon

THEODORA LARSH

- 181 Bess Miniature

OSSIP L. LINDE

- 182 A quaint corner of Brittany
- 183 Market on the old bridge
- 184 A bridge in Venice
- 185 Steps in Venice
- 186 Autumn afternoon in Bruges
- 187 City of the Doges
- 188 A fruit seller in Brittany

S. B. LINDER

- 189 Hull House interior
- 190 Coffee house

ANNA LYNCH

- 191 Marion Gahan Miniature
- 192 Harold Rucavada Miniature
Lent by Mrs. John A. Kniseley
- 193 Anna Todd Miniature
- 194 Interior St. Étienne-du-Mont.

D. H. McENERNY

- 195 November
- 196 Autumn sunshine
- 197 Indian summer
- 198 Grey day in May

KATHERINE MAXEY

199 Sketch of a little girl

ROYAL HILL MILLESON

200 Sunshine and mist

Lent by Mr. J. P. Debus

ELLA MODRAKOWSKA

201 Reverie Pen drawing

DATUS E. MYERS

202 The first snow

203 Autumn afternoon

EDA NEMOEDE

204 Miss Edna Campbell Miniature

Lent by Miss Campbell

JOHN W. NORTON

205 Hotel dining-room

206 Spring

207 Down the hill to Main Street

ARVID NYHOLM

208 The novellette

MABEL, PACKARD

- 209 Mrs. E. H. I. Miniature
Lent by Mrs. Emma Hess Ingersoll

PAULINE PALMER

- 210 Meditation
211 The old tree, Giverny, France
212 Devotion
213 The old mill, Giverny, France
214 The old curiosity shop, Venice
215 The toilet
216 In the garden

EDGAR PAYNE

- 217 November woods
218 The golden autumn

HENRY C. PAYNE

- 219 September sunset Pastel
220 Woodland way Pastel
221 October day Pastel
222 Harvest moon Pastel
223 Springtime Pastel

F. C. PEYRAUD

- 224 Summer days
- 225 October
- 226 Indian summer
- 227 Morning in Illinois
- 228 Autumn twilight

A. CONWAY PEYTON

- 229 Sunrise from Pike's Peak
- 230 Waiting for reinforcements

ALLEN E. PHILBRICK

- 231 Arrangement
- 232 The meadows from the hill
- 233 Pine tree hill
- 234 Foggy morning
- 235 Hill view

FRANK PHOENIX

- 236 Dawn, November
- 237 September day
- 238 October sunset
- 239 A wild garden
- 240 Harvest moon
- 241 Landscape

WILLIAM G. PURVIS

- 242 Marsh land
- 243 A bit of meadow
- 244 Marshy meadow
- 245 Springtime
- 246 At the close of day

WELLINGTON J. REYNOLDS

- 247 "A votre santé"
- 248 Study of sunlight
- 249 Memories
- 250 Lady with a muff

HENRY L. RICHTER

- 251 Sunny path
- 252 A view of the Appalachians
- 253 A southern sunset

H. LEON ROECKER

- 254 Cloud shadow
- 255 A Wisconsin farm
- 256 Haystack and chickens
- 257 Indian summer

J. ALLEN ST. JOHN

258 Place de la République, Paris

PAUL T. SARGENT

259 The water boy

A. H. SCHMIDT

260 Spring, Grand Détour, Ill.

261 Going to the sea, Étapes, France
Lent by Dr. Kuh

262 The close of day, Eagles Nest
Lent by Dr. Will Walter

263 Sunset, Edinburgh, Scotland
Lent by Miss Allport

FLORA I. SCHOENFELD

264 Waiting

265 Girl reading

GEORGE F. SCHULTZ

266 Softening shadows

267 By the sea

268 Bird enchanted grove

269 A rocky shore

270 A lonely shore

WILLIAM E. SCOTT

271 The Seine, Paris, France

MRS. S. VAN D. SHAW

272 Date market in Biskra

273 Church in Brittany Water Color

274 Arab café, Biskra

275 Market in Biskra

ADA WALTER SHULZ

276 Waiting for sister

ADOLPH R. SHULZ

277 Old fashioned roses

278 Spring in the hill country

279 Morning light

280 Midsummer

281 Autumn fog

CHARLES L. A. SMITH

282 Gathering acorns

CARL SÖRENSEN

283 Portrait, lamplight

GERTRUDE S. SPALLER

284 The willows

ANNA L. STACEY

- 285 Rag market, Bruges
286 A vista from the Pont aux Lions, Bruges
287 Two little maids from Bruges
288 Brass market, Bruges
289 Fish market, Bruges
290 Old alms houses, 1713, Bruges
291 Pont Flamand, Bruges
292 Entrance to the Béguinage, Bruges
293 Port des Maréchaux, Bruges
294 Flower market, Bruges

JOHN F. STACEY

- 295 The Béguinage, Bruges
296 The Canal de Gand, Bruges
297 Quai Vert, Bruges
298 The road to Damme, Bruges
299 Old willows, Bruges
300 An entrance to the Béguinage
301 Belgian landscape

ANTONIN STERBA

- 302 Portrait
- 303 Confidences

THOMAS WOOD STEVENS

- 304 Indiana dunes

JULIA COLLINS STOHR

- 305 Peonies

GUSTAVE A. STROM

- 306 Departing daylight
- 307 The dreamy hour
- 308 A prairie shed

ALICE B. THAYER

- 309 Castle Rock, Marblehead Neck

EDWARD J. TIMMONS

- 310 Marguerite

RICHARD TODTLEBEN

- 311 The I. C. depot at dusk

LUELLA TUPPER

- 312 The pastor's house Water color

CAROLINE D. TYLER

- 313 A minor chord
314 Sand pipers Miniature

A. H. ULLRICH

- 315 After the nap
316 Mother

HATTIE E. ULLRICH

- 317 In the studio
318 Mother and child Miniature

ENOCH M. VOGNILD

- 319 The home road

CAROLINE D. WADE

- 320 Japanese water flowers

FRANK A. WERNER

- 321 Miss R.
322 The green coat

ANNI S. VAN WESTRUM

323 Old Baltic farmhouse Woodcut

MARY M. WETMORE

324 Marie

WATKINS WILLIAMS

325 Street

FRANK WOLCOTT

326 Lady with glove

ELLSWORTH YOUNG

327 October Water color

328 Michigan shore

SCULPTURE

MARY B. ADELSPERGER

- 329 Ode to summer Plaster
330 Flower box (end and side) Plaster

BENJAMIN D. CABLE

- 331 Memorial tablet to Allerton Plaster

LEONARD CRUNELLE

- 332 Sakakawea Plaster
333 Spirit of the forest Plaster
334 Boy and satyr Bronze

VERDE V. DUNDAS

- 335 Portrait Plaster
336 Mother and child Plaster
337 Portrait, relief Bronze

GHISELLE DURFEE

- 338 Daughter of the house Plaster

AGNES V. FROMEN

- 339 Baby Marble
340 Sketch Plaster

GEORGE ETIENNE GANIÈRE

- 341 Awakening soul Plaster

E. LOUISE GUERNSEY

- 342 Whence-whither Plaster

FREDERICK C. HIBBARD

- 343 Self conquest, the path and way Plaster
344 Portrait of James R. Mead Plaster
Lent by James L. Mead
345 Sketch of prophet Plaster
346 Sketch of prophet Plaster
347 Sketch of prophet Plaster
348 Portrait, relief Plaster
349 Sketch of Homer Plaster

VICTOR S. HOLM

- 350 Johann Sebastian Bach Plaster
351 Giotto di Bondone Plaster
352 The Man of Sorrows Plaster

FRANK INGALLS

353 Katherine Plaster

MARY A. KING

354 Portrait of an old lady Plaster

355 Medallion of my father Plaster

Y. MARIO KORBEL

356 Majada fountain Plaster

357 Mrs. H. D. E. Marble

358 Mrs. W. L. K. Marble

359 "Peace". Grave monument for the E. Beranek family. Plaster

360 Desire Bronze

LAURA KRATZ

361 Snicklefritz Plaster

WILL LA FAVOR

362 Mrs. E. S. Plaster

363 The violinist Plaster

364 Dr. James Lewis Plaster

EVA B. MITCHELL

365 Christmas morning Plaster

LOU WALL MOORE

- 366 Tick-tick Plaster
Lent by Mrs. Fred Griswold

JOHN PAULDING

- 367 Tablet, Mary Gertrude Burdette Plaster
368 Heroes of peace Plaster

GILBERT RISVOLD

- 369 Sketch of Dante Clay
370 Sketch of Beethoven Clay
371 Bust of Tolstoi Plaster

KATHLEEN BEVERLY ROBINSON

- 372 The scrub lady Plaster

LUCILE SWAN

- 373 Young satyr Plaster
374 Fatherhood Plaster
375 Figure for fountain Plaster

LORADO TAFT

- 376 Portion of Columbus fountain Plaster
377 Study for Columbus fountain Plaster

NELLIE V. WALKER

- 378 Memorial to a young girl Plaster
379 Model for monument, Battle Creek, Mich. Plaster
380 Model for monument, Cadillac, Mich. Plaster

MARY WASHBURN

- 381 Fountain Plaster
382 Lois Plaster

CLARA A. WILSON

- 383 The family Plaster
-

HARRY SOLOMON

- 384 Portrait of Miss W.

CATALOGUE OF ARTISTS

- ADELSPERGER, MARY B., 26 Van Buren St., 289, 330.
ALBRIGHT, ADAM E., Hubbard Woods, Ills., 1, 2, 3, 4.
ARMS, JESSIE, 1261 Victor Ave., 5 to 13.
BAKER, MARGARET, 1221 E. 57th St., 14.
BAKER, MARTHA S., 21 E. Pierson St., 15, 16.
BARNES, FAY M., 2623 Hampden Court, 17.
BARNITZ, HENRY W., Glenview, Ills., 18.
BARTLETT, FREDERIC C., 2901 Prairie Ave., 19.
BAUMANN, GUSTAVE, Nashville, Ind., 20 to 29.
BECK, H. K., 28 Y. M. C. A. Block, Elgin, Ills., 30.
BENEDICT, ENELLA, 800 S. Halsted St., 81, 82.
BEST, WILLARD S., 6405 Monroe Ave., 33.
BETTS, E. D., 4125 Lake Ave., 34.
BETTS, LOUIS, 194 Michigan Ave., 35.
BIORN, EMIL, 1536 N. Oakley Ave., 36.
BLAKE, L. B., 985 Belmont Ave., 37.
BLANKE, MARIE E., 2632 Hampden Court, 38, 39, 40.
BOTKE, CORNELIUS, 5704 Jackson Park Ave., 41.
BOUTWOOD, CHARLES E., Hinsdale, Ills., 42 to 45.
BUCKLEY, JEANNETTE, 5744 Monroe Ave., 46.
BUTLER, EDWARD B., 1022 Fine Arts Building, 47, 48, 49.
CABLE, BENJAMIN D., 3716 Forest Ave., 331.
CAMERON, EDGAR S., 15 Studio Building, 50, 51.
CAMERON, MARIE G., 15 Studio Building, 52, 53, 54.
CARLSEN, J. H., Hollywood, Ills., 55.
CARLSON, EDWARD W., 2700 W. 23rd St., 56, 57.
CLUSMAN, WILLIAM, 4058 Wilcox Ave., 58 to 63.
CLUTE, WALTER M., Park Ridge, Ills., 64, 65.
COE, ETHEL L., 1016 Fine Arts Building, 66 to 70.
COLBURN, ELEANOR R., 2623 Hampden Court, 71, 72, 73.
COLBURN, J. ELLIOTT, 2623 Hampden Court, 74 to 78.
COLBURN, RUTH, 2623 Hampden Court, 79, 80.
CRAWFORD, ESTHER M., Tree Studio Building, 81, 82, 83.
CRUNELLE, LEONARD, 2034 E. 73rd St., 332, 333, 334.
DAHLGREEN, CHARLES W., 1640 N. 42nd Ave., 84 to 88.
DEANE, LILLIAN R., 1316 E. 52nd St., 89, 90.

DILLON, FRANK H., 3228 Groveland Ave , 91.
DRESSLER, BERTHA M., 7 Studio Building, 92 to 96.
DUDLEY, FRANK V., 1130 E 63rd St , 97, 98, 99.
DUDLEY, KATHARINE, 1545 Astor St., 100.
DUNDAS, VERDE V., Paris, Ills., 335, 336, 337.
DUNLAP, MARIAN P., 1028 Fine Arts Building, 101, 102, 103.
DURFEE, GHISELLE, 5403 Woodlawn Ave., 338.
ENGLÉ, HARRY L., 26 Van Buren St., 104, 105.
FELLOWS, WILLIAM K., 4530 Lake Ave , 106.
FRENCH, ALICE HELM, 9203 Pleasant Ave., 107.
FRISENBERG, OLDACH, 3248 Southport Ave., 108.
FROMÉN, AGNES V., 5467 Lexington Ave., 339, 340.
FURSMAN, FREDERICK F., 854½ N. State St., 109.
GANIÈRE, GEORGE E., 4731 Indiana Ave., 341.
GLAMAN, EUGENIE F., 2850 Lexington St., 110, 111.
GOLDBECK, WALTER D., 1021 Fine Arts Building, 112.
GOSHORN, JOHN T., 124 N. California Ave., 113, 114.
GRENHAGEN, MERTON, 1002 Dearborn Ave., 115.
GRIFFITH, LEWIS O., 26 E. Van Buren St., 116, 117, 118.
GROSS, OSKAR, 19 E. Pearson St., 119.
GROVER, OLIVER D., Florence, Italy, 120, 121, 122.
GUERNSEY, E. LOUISE, 2943 Wabash Ave , 342
HALLBERG, CHARLES E., 1114 N. Park Ave., Austin, 123, 124, 125.
HANCOCK, JOSEPH L., 5466 Lexington Ave., 126.
HANKS, L. C., Tree Studio Building, 127., 128.
HARGRAVE, RONALD, 146 Randolph Ave., Peoria, Ill., 129, 130, 131.
HARTMAN, C. BERTRAM, 27 Tree Studio Building, 132.
HARTRATH, LUCIE, 16 Studio Building, 133 to 139.
HIBBARD, FREDERICK C., 923 E. 60th St., 343 to 349.
HIGGINS, VICTOR, 1531 W. Adams St., 140, 141, 142.
HOLM, VICTOR S., 6016 Ellis Ave., 350, 351, 352.
HUBBELL, HENRY S., 5 W. Delaware Place, 143, 144.
INGALLS, FRANK, 6016 Ellis Ave., 353.
INGERLE, RUDOLPH F., 3212 Greenwood Terrace, 145 to 148.
INUKAI, K., 6602 Greenwood Ave., 149.
IRVINE, WILSON, 2657 W. 15th St., 150 to 159.
JACKSON, JOHN P., Studio Building, 160.
JANSSON, ALFRED, 222 S. Western Ave., 161 to 165.

JONES, ANNIE W., 1045 Forest Ave., 166.
JUERGENS, ALFRED, 213 S. Grove Ave., Oak Park, 167 to 175.
KING, MARY A., 1484 Dearborn Ave., 354, 355.
KNOPF, NELLIE A., North Chicago, Ills , 176 to 179.
KORBEL, Y. MARIO, 1025 Fine Arts Building, 356 to 360.
KRATZ, LAURA, Monticello, Ills., 361.
KREHBIEL, ALBERT H., Park Ridge, Ills., 180.
LA FAVOR, WILL., 250 W. 22nd St., 362, 363, 364.
LARSE, THEODORA, Chicago Beach Hotel, 181.
LINDE, OSSIP L., 1362 N. Hoyne Ave., 182 to 188.
LINDER, S. B., Hull House, 189, 190.
LYNCH, ANNA, 9 Studio Building, 191 to 194.
MCENERNY, D. H., 10 Tree Studio Building, 195 to 198.
MAXEY, KATHERINE, 718 S. West St., Wheaton, Ills., 199.
MILLESON, ROYAL H., 2624 Burling St., 200.
MITCHELL, EVA B , Riverside, Ills., 365.
MODRAKOWSKA, ELLA, 5229 Cornell Ave., 201
MOORE, LOU WALL, 5476 Ridgewood Court, 366.
MYERS, DATUS E , 1543 E. 57th St., 202, 203.
NEMORDE, EDA, 918 Fine Arts Building, 204.
NORTON, JOHN W., Lockport, Ills., 205, 206, 207.
NYHOLM, ARVID, 19 Studio Building, 208.
PACKARD, MABEL, 222 S. East Ave., Oak Park, Ills., 209.
PALMER, PAULINE, 5104 Winthrop Ave., 210 to 216.
PALDING, JOHN, 1104 Steinway Hall, 367, 368.
PAYNE, EDGAR, 25 Tree Studio Building, 217, 218.
PAYNE, H. C., 2246 Michigan Ave., 219 to 223.
PEYRAUD, F. C., 1022 Fine Arts Building, 224 to 228.
PKYTON, A. CONWAY, 1106 Auditorium Tower, 229, 230.
PHILBRICK, ALLEN E., 2234 Warren Ave., 231 to 235.
PHOENIX, FRANK, 1510 E. 65th St., 236 to 241.
PURVIS, WILLIAM G., Lombard, Ills., 242 to 245.
REYNOLDS, WELLINGTON J. 28 Studio Building, 247 to 250.
RICHTER, HENRY L., 3614 Humboldt Ave., 251 to 253.
RISVOLD, GILBERT, 923 E. 60th St., 369, 370, 371.
ROBINSON, KATHLEEN B., 6016 Ellis Ave., 372.
ROECKER, H. LEON, 444 E. 42nd Place, 254 to 257.
ST JOHN, J. ALLEN, 811 E. 22nd St., 258.

SARGENT, PAUL T., 5515 Greenwood Ave., 259.
SCHMIDT, A. H , 1543 E. 57th St. , 260 to 263.
SCHOENFELD, FLORA I. , 5024 Ellis Ave., 264, 265.
SCHULTZ, GEORGE F., 818 Schiller Building, 266 to 270.
SCOTT, WILLIAM E., 3533 Vernon Ave., 271.
SHAW, MRS. S. VAN D. , 2124 Calumet Ave., 272 to 275.
SHULZ, ADA W., Delavan, Wis., 276.
SHULZ, ADOLPH R., Delavan, Wis., 277 to 281.
SMITH, CHARLES L. A.. W. Somerville, Mass., 282.
SOLOMON, HARRY. 1713 Auditorium Tower, 384.
SORENSEN, CARL, 3241 Pierce Ave., 283.
SPALLER, GERTRUDE S., 1101 Auditorium Building, 284.
STACY, ANNA L., Studio Building, 285 to 294
STACEY, JOHN F., Studio Building, 295 to 301.
STERBA, ANTONIN, 608 Lakeside Building, 302, 303.
STEVENS, THOMAS W., 5706 Jackson Park Ave., 304.
STOHR, JULIA C., 1367 N. State St., 305.
STROM, G. A., 318 W. 80th St., 306, 307, 308.
SWAN, LUCILE, 722 Athenaeum Building, 373, 374, 375.
TAFT, LORADO, 1088 Fine Arts Building, 376, 377.
THAYER, ALICE B., Tree Studio Building, 300.
TIMMONS, EDWARD J., Art Institute, 310.
TODTLEBEN, RICHARD, 3510 N. Seeley Ave , 311.
TUPPER, LUELLE, 107 S. Oak Park Ave., Oak Park, 312.
TYLER, CAROLINE D., 1460 E. 53rd St., 313, 314.
ULLRICH, A. H., 932 Judson Ave., Evanston, Ills., 315, 316.
ULLRICH, HATTIE E., 932 Judson Ave., Evanston, Ills., 317, 318.
VOGNILD, ENOCH M., 1347 N Robey St., 319.
WADE, CAROLINE D., 728 Athenaeum Building, 320.
WALKER, NELLIE V., 1038 Fine Arts Building, 378, 379, 380.
WASHBURN, MARY, 314 N. Homan Ave., 381, 382.
WERNER, FRANK A., 19 Pearson St , 321, 322.
WESTRUM, ANNI I. VAN, Fisher Building, 323.
WETMORE, MARY M., Champaign, Ills., 324.
WILLIAMS, WATKINS, 1307 Oregon Ave , 325.
WILSON, CLARA A.. 113 S. Seeley Ave., 388.
WOLCOTT, FRANK, 1377 E. 57th St. , 326.
YOUNG, ELLSWORTH, 517 Woodlawn Ave., Oak Park, 327, 328.

Mr. Edward B. Butler offers, as an Annual Prize, the sum of Two Hundred Dollars, for the purchase of one or more oil paintings shown in the Exhibition of Works of Artists of Chicago and Vicinity; these paintings to be presented to the Public Schools of Chicago, for permanent exhibition in the school rooms.

Mr. Clyde M. Carr offers an Annual Prize of One Hundred Dollars for the best landscape, in any medium.

MUNICIPAL ART LEAGUE OF CHICAGO

1910-1911

OFFICERS

RALPH CLARKSON, President
LORADO TAFT, 1st Vice-President
H. C. CHATFIELD-TAYLOR, 2nd Vice-President
JAMES WILLIAM PATTISON, Secretary
CHARLES L. HUTCHINSON, Treasurer

DIRECTORS

HON. FRED. A. BUSSE,	HONORE PALMER,
BYRON BOYDEN,	JAMES S. DICKERSON,
HOWARD VAN D. SHAW,	BRYAN LATHROP,
LOUIS J. MILLET,	MRS. GEO. B. CARPENTER,
CHARLES FRANCIS BROWNE,	IYMAN A. WALTON,
JULIA BRACKEN WENDT,	WILLIAM H. BUSH,
NEWTON H. CARPENTER,	MRS. H. H. KINGSLEY,
MRS. WM. FREDERICK GROWER,	CHARLES J. MULLIGAN,
WEBSTER TOMLINSON,	JENS JENSEN,
	MRS. WILLIAM FOSTER YOUNG.

Inasmuch as the object of the Art Association of Chicago was closely allied to that of the Municipal Art League of Chicago, it was suggested that better work in the promotion of art might be accomplished by combining the forces of the two organizations, and at the Annual Meeting of the League, held April 30, 1901, the two organizations were consolidated under the name of the Municipal Art League of Chicago.

The Art Institute and the Municipal Art League Exhibition Committee will unite in the opening reception of the Art Institute, Tuesday afternoon, January 31, 1911.

THE EXHIBITION COMMITTEE
OF THE
MUNICIPAL ART LEAGUE OF CHICAGO

OFFICERS
1910-1911

MRS. WILLIAM FREDERICK GROWER, Chairman, - 2329 Jackson Boulevard
MRS. HOMER H. KINGSLEY, Vice-Chairman, - 1229 Judson Ave., Evanston
MRS. WILLIAM FOSTER YOUNG, Secretary, - 5506 Rice Street, Austin

The Exhibition Committee of the Municipal Art League is a standing committee composed of representatives of various organizations which are federated for the purpose of encouraging art in the city of Chicago, but which otherwise preserve their independence.

This committee will assist as far as possible the exhibition of works of Chicago artists, will arrange the receptions given by the different organizations, and will manage the proposed prizes of these societies.

The Exhibition Committee will make its annual purchase of a work of art for the Municipal Art Gallery.

An award of \$100 for the best picture or group of pictures by one artist is presented through the Exhibition Committee, by William Frederick Grower.

An award of \$100 for the best piece or pieces of sculpture by one artist is presented through the Exhibition Committee by Mrs. John C. Shaffer.

Mrs. Lyman A. Walton presents a prize of \$25.00 for an ideal conception in sculpture.

MUNICIPAL ART GALLERY

In order to strengthen the excellent plan by which clubs and individuals purchase works of art at the Annual Exhibition of Artists of Chicago and vicinity, the Exhibition Committee in 1902 voted to establish and maintain a Municipal Art Gallery, to be formed of works of artists who are or have been active in the artistic life of Chicago, its object being the encouragement of works of art worthy to be in a Public Gallery. A committee known as the Special Picture Fund Committee endeavors to raise the sum of at least \$500.00 annually, to add to a Permanent Picture Fund, from which is purchased each year a Work of Art provided the jury find some Work of Art of sufficient merit and importance to justify the purchase.

The purchase for this gallery is made by a jury composed of the Chairman of the Exhibition Committee and six members of the Committee, one of whom is the Chairman of the Picture Fund sub-committee, the President of the Chicago Society of Artists, the President of the Municipal Art League and a member of the Art Purchasing Committee of the Art Institute and three members of the Art Commission of Chicago.

The first purchase for this gallery was John C. Johansen's painting, "October Sear and Gold," at the Exhibition of 1903.

At the Exhibition of 1904 was purchased the painting, "Frost and Fog," by Adolph D. Shulz.

At the Exhibition of 1905 was purchased the painting, "In an Old Gown," by Martha S. Baker.

At the Exhibition of 1907 was purchased the painting "Wharf of Red Boats," by Frank Russell Wadsworth.

At the Exhibition of 1907 were purchased the paintings, "Autumn Afternoon," by Charles Francis Browne, "Day of the Market, Brittany," by Pauline Palmer, "Lingering Lamps," by James William Pattison, and "A Breezy Day in the Harbor," by Anna L. Stacey.

At the Exhibition of 1908 the purchase was the bronze terminal "The Squirrel Boy," by Leonard C. Crunelle.

The purchase of 1909 was the painting, "The Sou'wester," by Eleanor R. Colburn.

Oliver Dennett Grover's painting, "The Riva," was purchased in 1910.

For dates of receptions and view days see Calendar on page 47.

PRIZES AWARDED SINCE 1904 THROUGH THE EXHIBITION COMMITTEE

- 1905—"Twilight Harmony, Ralph Clarkson.
Group of Pictures, William A. Harper.
"Autumn Woods," W. C. Emerson.
Group of Sculpture, Julia M. Bracken.
Piece of Sculpture, Leonard Crunelle.
- 1906—Group of Pictures, Charles Francis Browne.
Portrait, John W. Norton.
"Plowing," Charles E. Boutwood.
Lorado Taft's Sculpture, "Spirit of the Lakes."
Sculpture Group, Nellie V. Walker.
- 1907—Group of Pictures, Adam Emory Albright.
"Night and Silence Reign," Frank Virgil Dudley.
"Design for Fountain," Leonard Crunelle.
"The Magic Shoes," Clyde G. Chandler.
- 1908—Group of Pictures, Adolph Schulz.
Sculptured Group, "Her Son," Nellie V. Walker.
Group of five pieces of Sculpture, Clyde G. Chandler.
- 1909—Group of Pictures, Edgar S. Cameron.
Sculptured Group, "The Toilers," George E.
Ganière.
"Design for Drinking Fountain," E. Louise Guernsey.
Honorable mention was given Clyde G. Chandler's
"Kathleen."
- 1910—Group of Pictures, Bertha Menzler Dressler.
Group of Sculpture (six pieces), Josef M. Korbel.
Figure Painting, Walter M. Clute.
Group Modeled in Clay, Ben D. Cable.
Honorable mention given Gilbert Riswold's Plaster,
"An American Venus," and Edmund Philo
Kellogg's paintings.

CLUB REPRESENTATIVES

MUNICIPAL ART LEAGUE EXHIBITION COMMITTEE

MR. RALPH CLARKSON, President
MR. LORADO TAFT, Vice-President
MR. H. C. CHATFIELD-TAYLOR, 2d Vice-President
MR. JAMES WILLIAM PATTISON, Secretary
MR. CHARLES L. HUTCHINSON, Treasurer
 (Members ex-officio.)

CHAIRMAN

Mrs. William Frederick Grower, 2329 Jackson Boulevard

SECRETARY

Mrs. William Foster Young . { 5506 Rice Street, Austin
 { Station, Chicago

HONORARY MEMBERS

Mrs. Herman J. Hall 6 Madison Street
 Mrs. John C. Hessler 1287 Macon Street, Decatur, Ill.
 Mrs. Lyman A. Walton 5737 Woodlawn Avenue
 Mrs. James S. Watson 3402 Monroe Street

ALTRUI CLUB

Mrs. Albert W. Holmes . . . 5241 West Carmen Avenue

ARCHÉ CLUB

Mrs. Frederick A. Dow 6438 Lexington Avenue
 Mrs. Willis Moore 4328 Lake Avenue
 Mrs. Charles E. Caldwell . . . 5014 Jefferson Avenue
 Mrs. Frank Rutan 5624 Madison Avenue

AUSTIN WOMAN'S CLUB

Mrs. Rena S. Tuthill . . . { 783 North Central Avenue,
 { Austin Station, Chicago
 Mrs. William J. Douglas . . . { 127 Howard Avenue,
 { Austin Station, Chicago

CATHOLIC WOMAN'S LEAGUE

Miss Nellie Slevin 2341 Fulton Street

CHICAGO ASSOCIATION OF COLLEGIATE ALUMNAE

Miss Elizabeth Buchanan . . 6110 Madison Avenue

CHICAGO CERAMIC ART ASSOCIATION

Mrs. William H. Farrington . 710 Barry Avenue

CHICAGO CULTURE CLUB

Mrs. William S. Verity, Jr. . 2758 Washington Boulevard

Mrs. Leon L. Loehr . . . 523 Independence Boulevard

Mrs. Charles M. Carver . . 2411 Flournoy Street

CHICAGO LITERARY SCORE

Mrs. George H. Gaston . . 1623 East 55th Street

CHICAGO PRESS LEAGUE

Mrs. F. K. Bowes 1542 West Adams Street

Miss Ellen M. Sanders . . 2835 Catalpa Court

Miss Meta Wellers Hotel Hayes

CHICAGO PUBLIC SCHOOL ART SOCIETY

Mrs. John B. Sherwood . . 1505 Monroe Street

Mrs. Charles P. Miller . . . 2941 Calumet Avenue

Mrs. John Buckingham . . Hotel Moraine, Highland Park

CHICAGO SECTION OF COUNCIL OF JEWISH WOMEN

Mrs. Joseph Berolzheimer . . 211 East Forty-Eighth Street

Mrs. Moses A. Weinberg . . 4948 Washington Park Place

CHICAGO SOCIETY OF ARTISTS

Mr. Adam Emory Albright . Edison Park, Ill.

Mrs. Anna L. Stacey . . . Tree Studio Building

CHICAGO SOUTH SIDE CLUB

Mrs. James N. Crandall . . 1032 Hyde Park Boulevard

Mrs. Wm. D. Richardson . . 4215 Prairie Avenue

CHICAGO WOMAN'S AID

Mrs. Eugene Gutman . . . 5483 Lexington Avenue

Mrs. Siegfried Kirchberger . Congress Hotel

CHICAGO WOMAN'S CLUB

- Mrs. La Verne W. Noyes . . . 1450 Lake Shore Drive
Mrs. J. C. Shaffer . . . } 1704 Judson Avenue,
Evanston, Ill.

CURRENT TOPIC CLUB OF BLUE ISLAND

- Miss Emily Roche . . . } 862 Maple Avenue,
Blue Island, Ill.

ENGLEWOOD WOMAN'S CLUB

- Mrs. E. Roy Haynes . . . 6551 Yale Avenue
Mrs. Samuel T. Rowley . . . 531 West Sixty-Sixth Place
Mrs. A. J. Miller 6515 Yale Avenue

EVANSTON WOMAN'S CLUB

- Mrs. William M. Turner . . . } 1215 Elmwood Avenue,
Evanston, Ill.
Mrs. James C. Hallsted . . . } 222 Stockhom Place,
Evanston, Ill.
Mrs. Charles R. Kappes . . . } 1432 Asbury Avenue,
Evanston, Ill.

HUMBOLDT WOMAN'S CLUB

- Mrs. A. F. Wright . . . } 145 Austin Avenue,
Austin Station, Chicago

ILLINOIS CHAPTER AMERICAN INSTITUTE OF ARCHITECTS

- Mr. Peter B. Wight . . . 1112 Chamber of Commerce
Mr. Joseph C. Llewellyn . . . First National Bank Building
Mr. Alfred H. Granger . . . Borland Building
Mr. Elmer C. Jensen . . . 1401 New York Life Building

HINSDALE WOMAN'S CLUB

- Mrs. C. E. Raymond . . . 21 Third Street, Hinsdale, Ill.
Mrs. A. E. Walker . . . Seventh Street, Hinsdale, Ill.

IRVING PARK SOROSIS

- Mrs. F. E. Thornton . . . 2524 North Kimball Avenue

KLIO ASSOCIATION

- Mrs. John H. Volk Mont Clare Station, Chicago
 Mrs. Sylvester P. Blount . . . Western Springs, Ill.
 Mrs. Alonzo H. Hill 4620 Malden Street

LAKE VIEW WOMAN'S CLUB

- Mrs. James P. Houston . . . 3503 Sheffield Avenue
 Miss Lena M. McCauley . . . 2484 North Clark Street

MILLARD AVENUE WOMAN'S CLUB

- Mrs. J. C. Swinson 2835 Millard Avenue

MONT CLARE MUSICAL AND LITERARY CLUB

- Mrs. John Hobart Beers . . . 4535 Lake Avenue

NIKÉ CLUB

- Miss Samuella Crosby 920 East Forty-Fourth Street
 Miss Celia Hefter 4347 Champlain Avenue

NORTH END CLUB

- Mrs. Edward C. Portman . . . 4945 Kenmore Avenue
 Mrs. Frank L. Bellows . . . 6149 Kenmore Avenue
 Mrs. E. D. Rathbun 1008 Leland Avenue

NORWOOD PARK CLUB

- Mrs. D. M. Ball { 6241 Lincoln Place,
 Norwood Park, Ill.

OPEN DOOR CLUB

- Miss Sophia Chandler 4651 Lincoln Street

PUBLIC SCHOOL ART SOCIETY OF EVANSTON

- Mrs. George S. Lord . . . { 1630 Ashland Avenue,
 Evanston, Ill.

RAVENSWOOD WOMAN'S CLUB

- Mrs. T. Herbert Morgan . . . 3173 Malden Street
 Mrs. G. H. Culver 4408 North Paulina Street
 Mrs. C. E. Cleveland 1962 Wilson Avenue

RIVER FOREST WOMAN'S CLUB

Mrs. J. M. Hoffman . . . { 113 Keystone Avenue,
 { River Forest, Ill.

ROGERS PARK WOMAN'S CLUB

Mrs. Walter S. Shaw . . . 1509 Farwell Avenue

SESAME CIRCLE

Mrs. Charles H. Wells . . { 319 North Grove Avenue,
 { Oak Park, Ill.

Mrs. James Adams . . . { 220 Home Avenue,
 { Oak Park, Ill.

Mrs. D. R. Niver . . . { 538 N. Euclid Avenue,
 { Oak Park, Ill.

Mrs. E. N. Rhodes . . . { 108 Home Avenue,
 { Oak Park, Ill.

THE FORTNIGHTLY OF ENGLEWOOD

Mrs. J. W. Parker 6781 Union Avenue

THE MARY NOBLE CLUB

Mrs. C. S. Downs 4819 Kimbark Avenue

Mrs. Warren McArthur . . 4852 Kenwood Avenue

THE MATHRON

Mrs. F. H. Newcomb . . . 1947 Warren Avenue

THE NINETEENTH CENTURY CLUB

Mrs. William S. Krebs . . { 475 N. Grove Avenue,
 { Oak Park, Ill.

Mrs. F. J. Macnish . . . { 5 Elizabeth Court,
 { Oak Park, Ill.

Mrs. Daniel G. Trench . . { 623 N. Euclid Avenue,
 { Oak Park, Ill.

THE PARK RIDGE WOMAN'S CLUB

Mrs. Elsie Millard Park Ridge, Ill.

Mrs. J. R. Collins Park Ridge, Ill.

THE POLYTECHNIC SOCIETY OF CHICAGO

Mrs. Matilda Vanderpoel . . 2711 West Fifteenth Street

TRAVEL CLASS

Mrs. Robert F. Cummings . . 5185 Madison Avenue

TUESDAY ART AND TRAVEL CLUB

Miss Helen M. Smeeth . . . 2929 Washington Boulevard

Mrs. O. B. Sargent 750 Independence Boulevard

Mrs. John B. Allen 2908 Washington Boulevard

TUESDAY CLUB

Mrs. William J. Towne . . . 3254 Walnut Avenue

UNION LEAGUE CLUB

Mr. James S. Dickerson . . . 700 East Fortieth Street

Mr. Frank G. Logan 2919 Prairie Avenue

UNIVERSITY GUILD OF EVANSTON

Mrs. Homer H. Kingsley . . { 1229 Judson Avenue,
Evanston, Ill.

Mrs. William H. Harper . . { 1002 Lake Street,
Evanston, Ill.

UNIVERSITY OF CHICAGO SETTLEMENT LEAGUE

Mrs. Harry A. Bigelow . . . 5533 Washington Avenue

WEST END WOMAN'S CLUB

Mrs. Benjamin F. Richolson . 1456 Jackson Boulevard

Mrs. William Stow Heath . . . 2145 Warren Avenue

Mrs. Richard H. Brown . . . 2742 Jackson Boulevard

WESTERN SPRINGS WOMAN'S CLUB

Mrs. H. L. Cornell Western Springs, Ill.

Mrs. Harmon H. Watt . . . Western Springs, Ill.

WICKER PARK CULTURE CLUB

Mrs. George J. Farley . . . 3041 Jackson Boulevard

WOMAN'S AUXILIARY K. A. M. TEMPLE

- Mrs. L. Heller 4508 Ellis Avenue
 Mrs. Wm. B. Frolichstein . . . 4319 Grand Boulevard

WOMAN'S CLUB OF BROOKFIELD

- Mrs. W. S. Wallace Brookfield, Ill.

WOMAN'S CLUB OF CHICAGO HEIGHTS

- Mrs. Martin Strand . . . { 38 W. Fifteenth Street,
 { Chicago Heights, Ill.

WOMAN'S CLUB OF LA GRANGE

- Mrs. L. Cass Brown . . . { 96 Sixth Avenue,
 { La Grange, Ill.
 Miss Julia Knapp { 220 Cossitt Boulevard,
 { La Grange, Ill.

WOMAN'S COLUMBIAN CLUB N. W. U. SETTLEMENT

- Mrs. Albert Martin 1559 North Hoyne Avenue

WOMAN'S CLUB OF WILMETTE

- Mrs. H. S. Judd { 729 Ninth Street,
 { Wilmette, Ill.

WOODLAWN WOMAN'S CLUB

- Mrs. Daniel McCaskill . . . 6420 Kimbark Avenue
 Mrs. Wm. S. Stahl 6432 Greenwood Avenue
 Mrs. Charles W. Kolbe . . . 6243 Woodlawn Avenue

EXHIBITION COMMITTEE—MUNICIPAL ART LEAGUE

CALENDAR OF RECEPTIONS—1911

- Thursday afternoon.....Feb. 2.....Catholic Woman's League.
Friday morning.....Feb. 3Current Topic Club of Blue Island.
Friday morning.....Feb. 3.....Woman's Club, Chicago Heights.
Friday afternoon.....Feb. 3.....Wicker Park Culture Club.
Monday afternoon.....Feb. 6The Niké Club.
Tuesday morning.....Feb. 7.....Fortnightly of Englewood.
Tuesday afternoonFeb. 7North End Club.
Thursday afternoon.....Feb. 9Hinsdale, Brookfield, La Grange and Western Springs Clubs.
Friday afternoon.Feb. 10The Arché Club.
Friday evening.Feb. 10.....The Polytechnic.
Tuesday afternoon.....Feb. 14Chicago South Side Club.
Tuesday afternoon.....Feb. 14Englewood Woman's Club.
Tuesday afternoon.....Feb. 14Woodlawn Woman's Club.
Tuesday afternoon.....Feb. 14.....Travel Class.
Thursday afternoon.....Feb. 16.....University of Chicago Settlement League.
Friday afternoon.....Feb. 17.....Sesame Circle.
Friday afternoonFeb. 17.....The Matheon.
Friday afternoon.....Feb. 17.....Nineteenth Century Club.
Friday afternoon.....Feb. 17River Forest Woman's Club.
Friday afternoon.....Feb. 17.....Austin Woman's Club.
Tuesday afternoon.....Feb. 21Tuesday Art and Travel Club.
Thursday afternoon.....Feb. 22.....Ravenswood Woman's Club.

0632

Digitized by Google



DATE ISSUED	DATE DUE	DATE ISSUED	DATE DUE

~~(311)~~

X B 83

.0255

1911



1911
1912
1913
1914
1915
1916
1917
1918
1919
1920
1921
1922
1923
1924
1925
1926
1927
1928
1929
1930
1931
1932
1933
1934
1935
1936
1937
1938
1939
1940
1941
1942
1943
1944
1945
1946
1947
1948
1949
1950
1951
1952
1953
1954
1955
1956
1957
1958
1959
1960
1961
1962
1963
1964
1965
1966
1967
1968
1969
1970
1971
1972
1973
1974
1975
1976
1977
1978
1979
1980
1981
1982
1983
1984
1985
1986
1987
1988
1989
1990
1991
1992
1993
1994
1995
1996
1997
1998
1999
2000

