

*Catalogue of an exhibition of
works by Chicago artists*

Art Institute of Chicago

28 1912

*unrecd
B.V.*

THE NEW YORK
PUBLIC LIBRARY
ASTOR, LENOX AND
TILDEN FOUNDATIONS

CATALOGUE OF THE

ANNUAL EXHIBITION

778749

OF

WORKS BY CHICAGO ARTISTS



THE ART INSTITUTE
OF CHICAGO

FEBRUARY 1 TO 28, 1912

M.S.

THE NEW YORK
PUBLIC LIBRARY

ASTOR, LENOX AND
TILDEN FOUNDATIONS.

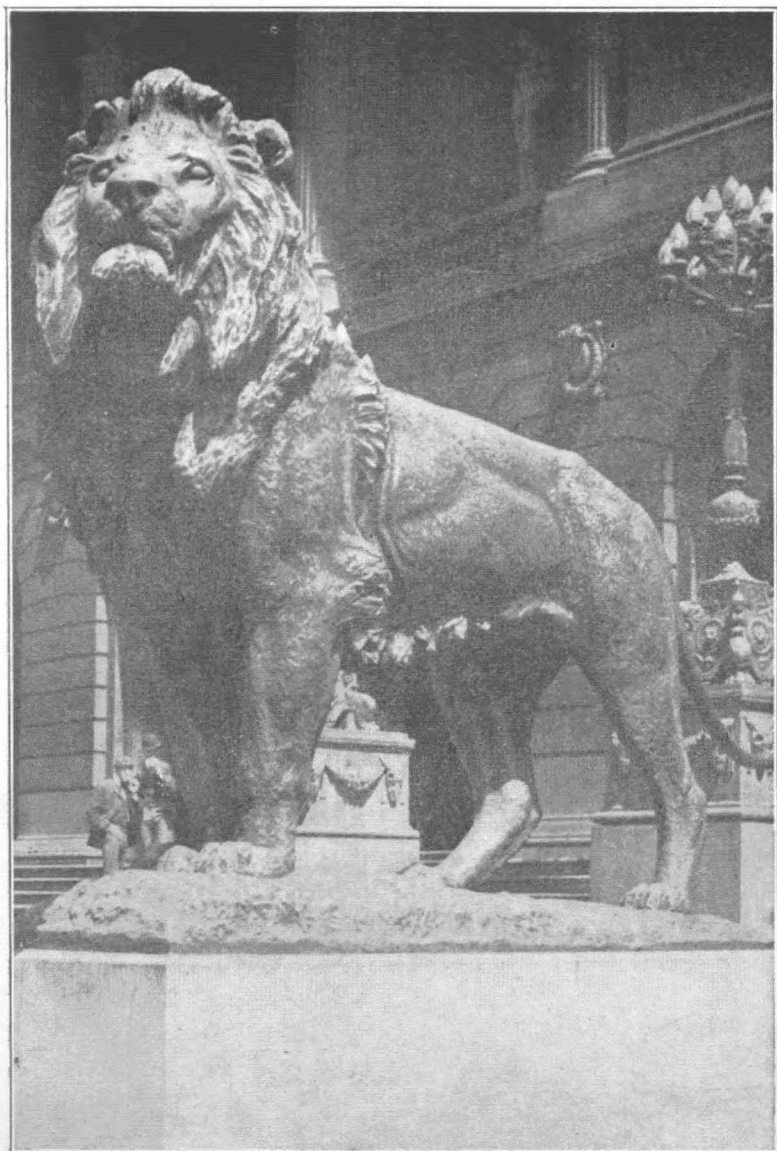

THE ART INSTITUTE OF CHICAGO
Michigan Avenue, opposite Adams Street

THE ART INSTITUTE OF CHICAGO
A CATALOGUE OF AN EXHIBITION
OF WORKS BY CHICAGO ARTISTS

UNDER THE JOINT MANAGEMENT OF
THE ART INSTITUTE AND THE
MUNICIPAL ART LEAGUE OF CHICAGO

FEBRUARY 1 TO FEBRUARY 28, 1912



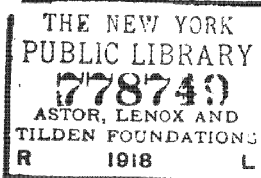

**TRUSTEES, OFFICERS AND COMMITTEES OF
THE ART INSTITUTE OF CHICAGO, 1911-1912**

**EDWARD E. AYER—ADOLPHUS C. BARTLETT—JOHN C. BLACK—
CHAUNCEY J. BLAIR—CLARENCE BUCKINGHAM—DANIEL H.
BURNHAM—EDWARD B. BUTLER—CLYDE M. CARR—HENRY H.
GETTY—JOHN J. GLESSNER—FRANK W. GUNSAULUS—CHARLES
L. HUTCHINSON—BRYAN LATHROP—FRANK G. LOGAN—R. HALL
McCORMICK—JOHN J. MITCHELL—SAMUEL M. NICKERSON—
HONORÉ PALMER—MARTIN A. RYERSON—HOWARD SHAW—
ALBERT A. SPRAGUE.**

**EX-OFFICIO—CARTER H. HARRISON (Mayor)—JOHNE. TRAEGER
(Comptroller)—JOHN BARTON PAYNE (President South Park Commis-
sioners)—JOSEPH DONNERSBERGER (Auditor So. Park Commissioners)**

**OFFICERS—CHARLES L. HUTCHINSON, President—MARTIN A.
RYERSON, Vice-President—FRANK G. LOGAN, Vice-President—
ERNEST A. HAMILL, Treasurer—WILLIAM M. R. FRENCH, Director—
WILLIAM A. ANGELL, Auditor—NEWTON H. CARPENTER, Secretary
—WILLIAM F. TUTTLE, Assistant Secretary.**

**EXECUTIVE COMMITTEE — CHARLES L. HUTCHINSON—
MARTIN A. RYERSON—FRANK G. LOGAN—ALBERT A. SPRAGUE
—HOWARD SHAW—CLARENCE BUCKINGHAM—CLYDE M. CARR.**

**ART COMMITTEE—CHARLES L. HUTCHINSON—MARTIN A.
RYERSON—HOWARD SHAW—BRYAN LATHROP—FREDERIC C.
BARTLETT—FRANK G. LOGAN—EDWARD B. BUTLER.**

NOV 21 1912

THE ART INSTITUTE OF CHICAGO was incorporated May 24, 1879, for the "founding and maintenance of schools of art and design, the formation and exhibition of collections of objects of art, and the cultivation and extension of the arts of design by any appropriate means." The Museum building upon the Lake Front, first occupied in 1893, is open to the public every week day from 9 to 5, Sundays from 12:15 to 5. Admission is free to members and their families at all times, and free to all upon Wednesdays, Saturdays, Sundays and public holidays.

The Art School, in the same building, includes departments of Drawing, Painting, Sculpture, Illustration, Decorative Designing, Normal Instruction, and Architecture.

All friends of the Art Institute are invited to become members. Annual Members pay a fee of ten dollars a year. Life Members pay one hundred dollars and are thenceforth exempt from dues. Governing Members pay one hundred dollars upon election and twenty-five dollars a year thereafter. Upon the payment of four hundred dollars, Governing Members become Governing Life Members and are thenceforth exempt from dues. All receipts from life memberships are invested and the income only expended.

All members are entitled, with their families and visiting friends, to admission to all exhibitions, receptions, public lectures, and entertainments given by the Art Institute, and to the use of the Ryerson reference library upon art.

DESIGNATION OF GALLERIES

MAIN FLOOR

SEE PLAN

ROOMS 1, 2, 3, 4, 5, 7, 8, 10, 12, 14,	Elbridge G. Hall Collection of Casts of Sculpture.
ROOM 1,	Egyptian, Assyrian, Babylonian, etc.
ROOM 2, (Corridor)	Asia Minor and Early Greek.
ROOM 3,	Greek, V and IV Centuries B. C.
ROOM 4,	Late Greek Sculpture.
ROOM 5,	Roman Sculpture.
ROOM 6, (Corridor)	Higinbotham Collection of Naples Bronzes.
ROOM 7,	Roman Sculpture.
ROOM 8, (Hall)	Modern Sculpture.
ROOM 9,	Check Room.
ROOM 10,	Renaissance Sculpture.
ROOM 11, (Corridor)	Historical Collection of French Sculpture.
ROOM 12,	Modern Sculpture.
ROOM 13, (Corridor)	Getty Collection of Musical Instruments.
ROOM 14,	Paintings.
ROOM 15a,	Egyptian Antiquities.
ROOM 15b,	Classical Antiquities.
ROOM 16,	Commercial Club Plans for Chicago.
ROOM 18,	Fullerton Memorial Hall.
ROOM 20,	Blackstone Collection of Architectural Casts.
ROOM 24,	The Ryerson Library.

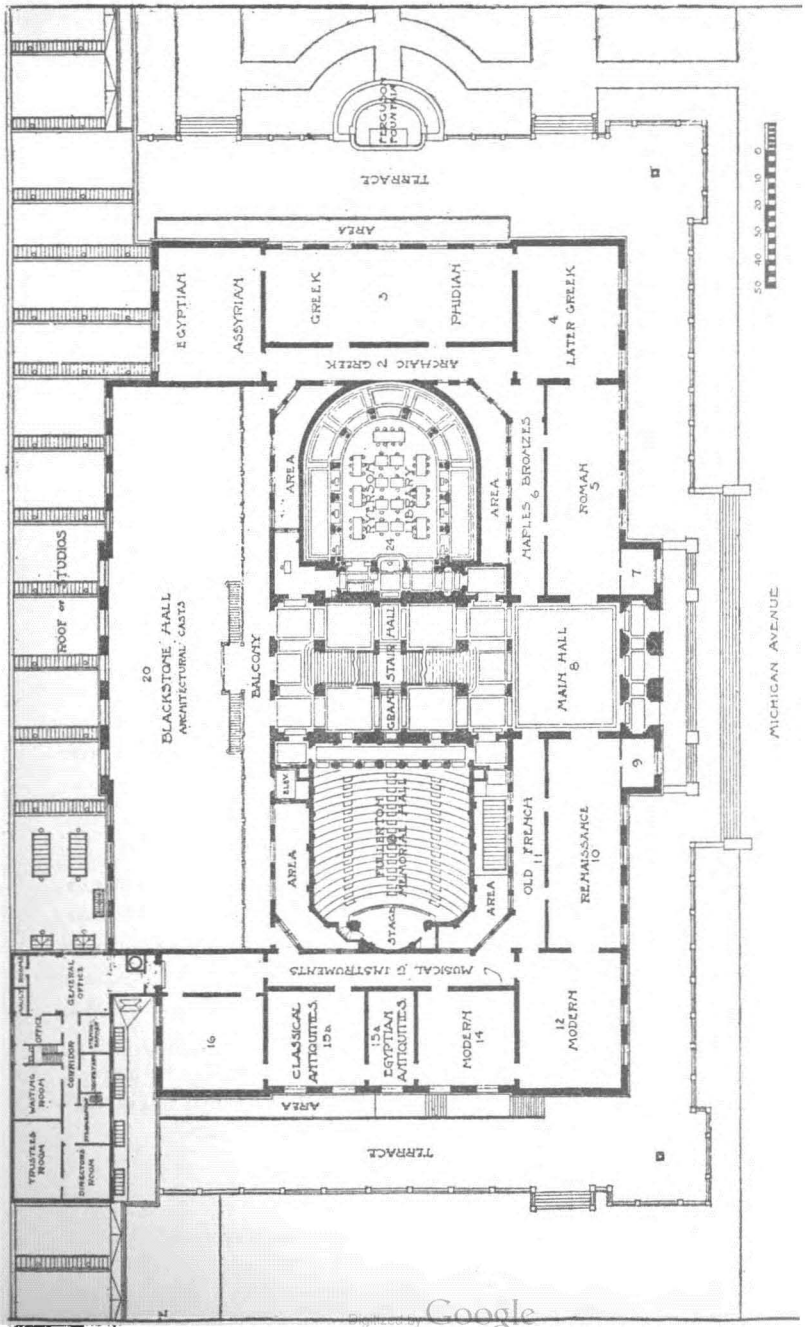

DESIGNATION OF GALLERIES

SECOND FLOOR

SEE PLAN

ROOM 25,	}	. Annual Exhibition of Works by Chicago Artists.
ROOM 26,		
ROOM 27,		
ROOM 28,		
ROOM 30,		
ROOM 29, (Corridor)	.	Autotypes.
ROOM 31,	.	Paintings.
ROOM 32,	.	Hutchinson Gallery of Old Masters.
ROOM 33, (Corridor)	.	Arundel Reproductions and Medals.
ROOM 34,	.	Curators' Room.
ROOM 35, (Hall)	.	Sculpture and Paintings.
ROOM 36,	.	Guards' Room.
ROOM 37, (Corridor)	.	Sculpture and Drawings.
ROOM 38,	.	Henry Field Memorial Collection: Paintings.
ROOM 39,	.	Elizabeth Hammond Stickney Room: Paintings.
ROOM 40,	.	Albert A. Munger Collection: Paintings.
ROOM 41,	}	Nickerson Collection: Paintings; Oriental Art.
ROOM 42,		
ROOM 44,		
ROOM 43,	}	Collection of the Antiquarian Society: Textiles, etc.
ROOM 45,		
ROOM 46,		
ROOM 47,	.	Rosenbaum Collection of Ivories.
ROOM 47a,	.	Store Room.
ROOM 48,	.	Butler Collection of Paintings by Inness.
ROOM 49, (Corridor).	.	Ceramics and Metals.
ROOM 50,	.	American Paintings.
ROOM 51,	.	Oil Paintings.
ROOM 52a,	.	Store Room,
ROOM 52,	}	. Exhibition of Bronzes by Paul Troubetzkoy
ROOM 53,		
ROOM 54	.	Ceramics and Drawings.
ROOM 58, (3rd floor)	.	North Print Room: Etchings by Meryon.
ROOM 59, (3rd floor)	.	South Print Room: Loaned Engravings.

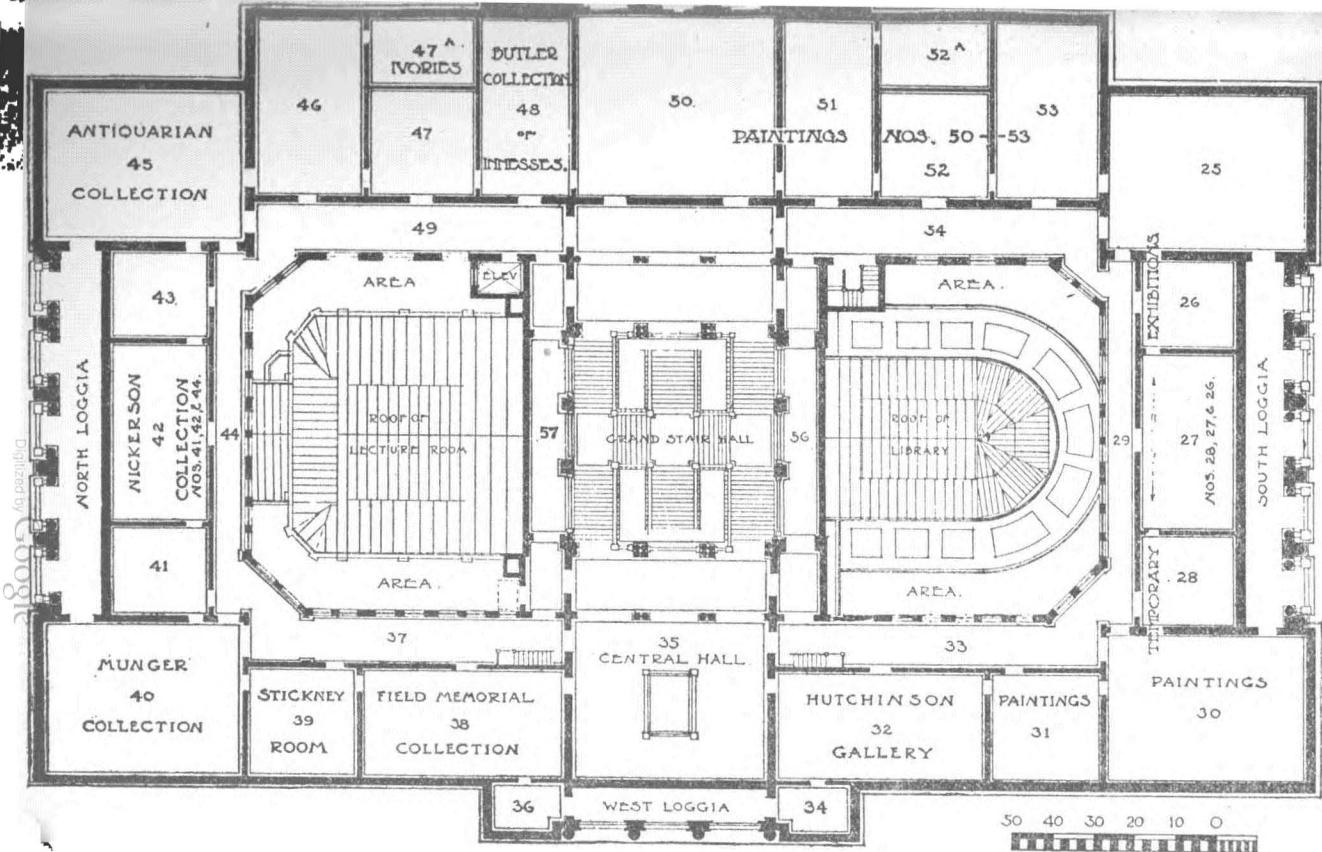

ART INSTITUTE OF CHICAGO. PLAN OF SECOND FLOOR 1911

JURY OF SELECTION, AND HANGING COMMITTEE, ELECTED BY THE ARTISTS. 1912

PAINTERS—FREDERIC CLAY BARTLETT, CHARLES FRANCIS BROWNE, RALPH CLARESON, WALTER MARSHALL CLUTE, LUCIE HARTRATH, FRANK PHOENIX, WELLINGTON J. REYNOLDS.

SCULPTORS—GEORGE E. GANIÈRE, JOSEF M. KORBEL, NELLIE V. WALKER.



THE SILENT WARBLER
By ADAM EMORY ALBRIGHT

THE NEW YORK
PUBLIC LIBRARY

ASTOR, LENOX AND
TILDEN FOUNDATIONS.

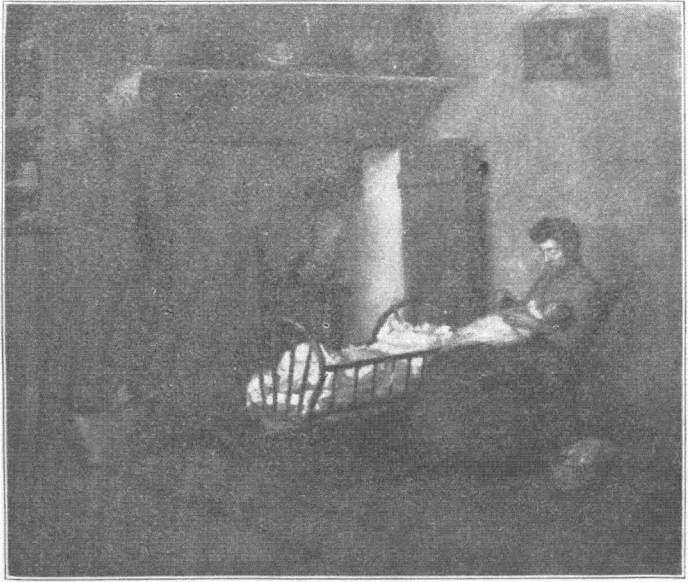

A COSY CORNER
By **HENRY WILSON BARNITZ**

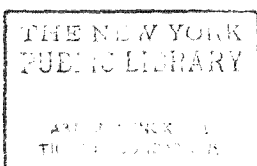

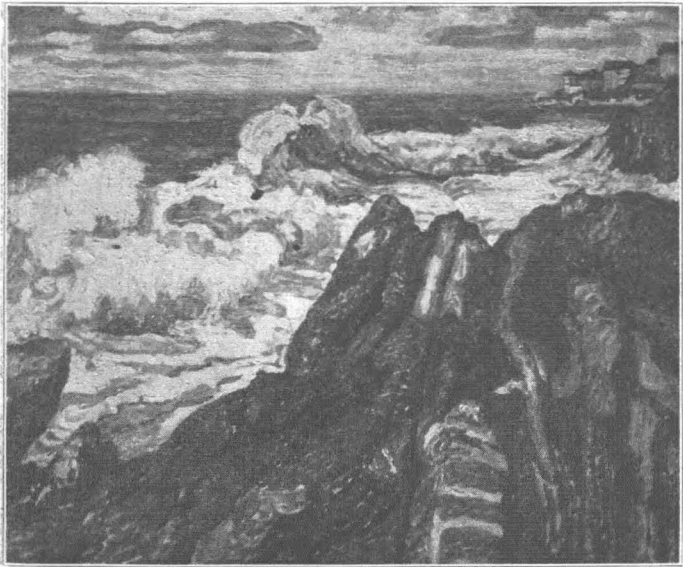

SEA AT NERVI
By **JEROME S. BLUM**

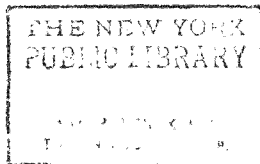



EARLY AUTUMN
By **EDWARD B. BUTLER**

PUBLIC LIBRARY
ASTOR, LENOX AND
TILDEN FOUNDATIONS.

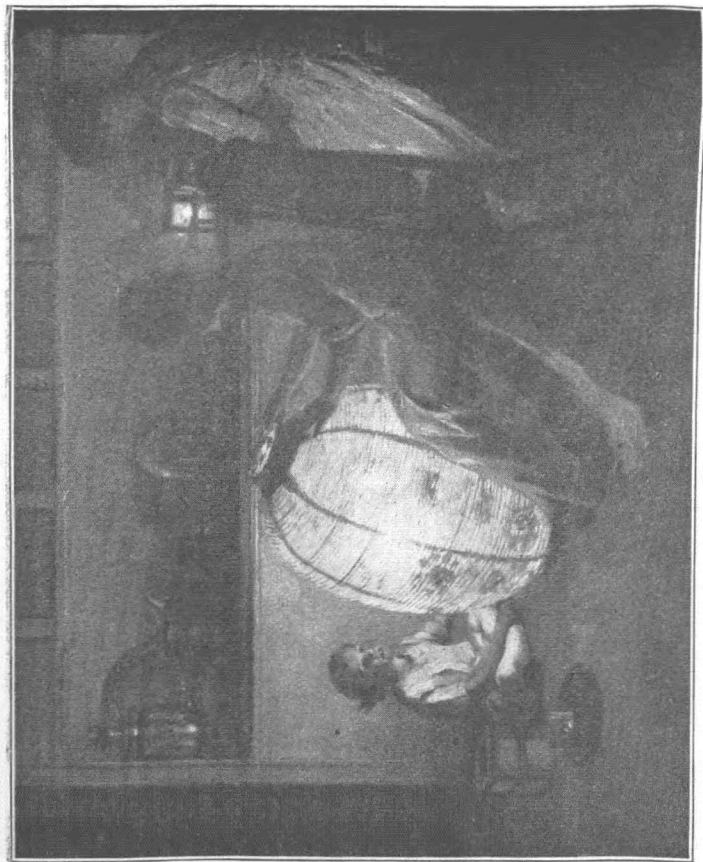

THE BIG LANTERN
By WALTER MARSHALL CLUTE

PUBLIC LIBRARY
ASTOR, LENOX AND
TILDEN FOUNDATIONS



HIXON MEMORIAL
By **LEONARD CRUNELLE**

THE UNIVERSITY OF CHICAGO
LIBRARY

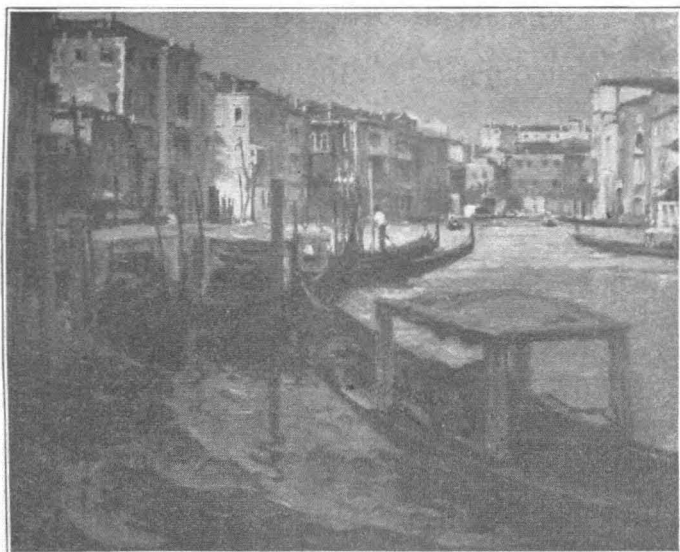

GONDOLA STATION ON THE GRAND CANAL
By **OLIVER DENNETT GROVER**

THE NEW YORK
PUBLIC LIBRARY
ASTOR, LENOX AND
TILDEN FOUNDATIONS



CLEARING AFTER AN ATLANTIC STORM
By CHARLES HALLBERG

THE NEW YORK
PUBLIC LIBRARY

ASTOR, LENOX AND
TILDEN FOUNDATIONS.

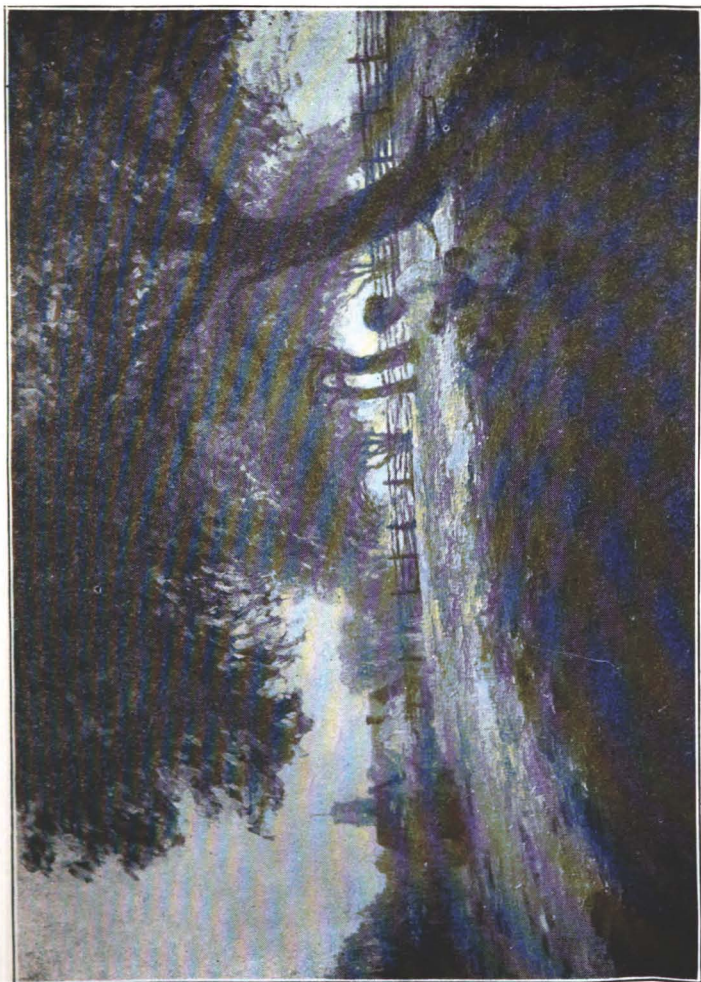

PEACE
By LUCIE HARTRATH

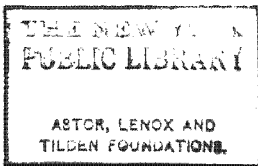

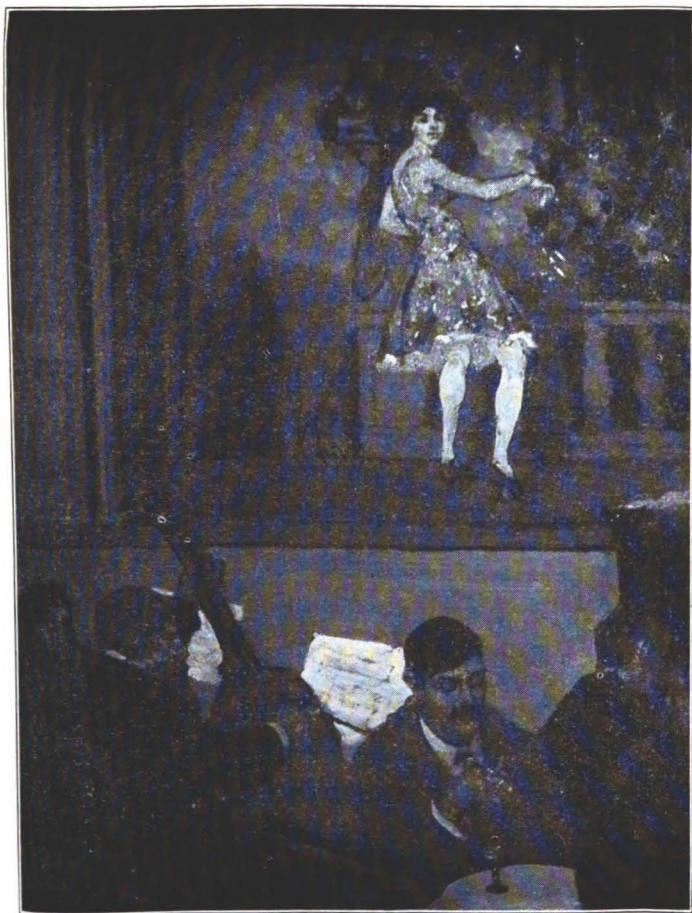

TINA AT THE ELDORADO
By **WILLIAM HENDERSON**

THE NEW YORK
PUBLIC LIBRARY
AST LENOX
TILDEN FOUNDATIONS

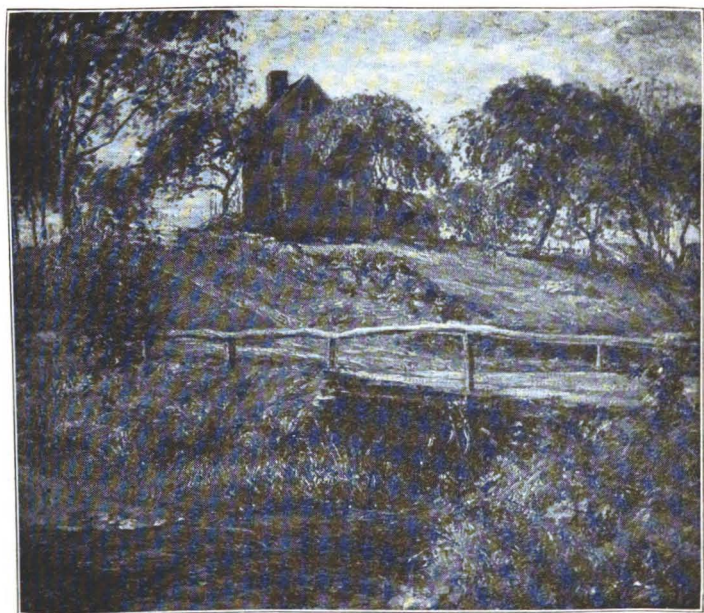

IN CONNECTICUT
By WILSON IRVINE

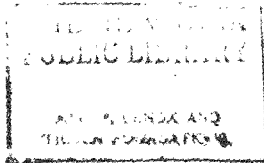



MEMORIAL
By J. MARIO KORBEL



MRS. DONALD ROBERTSON AND DONALD JUNIOR
By EDWARD J. TIMMONS





THE YOUNG DONATELLO
By **NELLIE WALKER**

ESTABLISHED 1842
PUBLIC LIBRARY
ASTON, LONDON W. 3
T. 2511

CATALOGUE
SIXTEENTH ANNUAL EXHIBI-
TION OF WORKS BY ARTISTS
OF CHICAGO AND VICINITY

FOR INFORMATION REGARDING EX-
HIBITS FOR SALE APPLY TO MISS
WILLARD AT DESK IN ROOM 25.

ALL PAYMENTS FOR EXHIBITS PUR-
CHASED MUST BE MADE TO THE
SECRETARY OF THE ART INSTITUTE.

OIL PAINTINGS

Unless otherwise designated

CHRISTIAN ABRAHAMSON

- 1 A country garden
- 2 Portrait of Mr. Watson

ADAM EMORY ALBRIGHT

- 3 Home of the gray squirrel
- 4 The wood bird sang so quaintly sweet
- 5 In the breakers
- 6 Patchwork
- 7 The golden sand
- 8 The shaving horse
- 9 The silent warbler

JOHANNA S. ALEXANDER

- 10 The old barn Water color

MATHIAS J. ALTEN

- 11 Shell fisher

MARGARET BAKER

- 12 A summer morning

HENRY WILSON BARNITZ

- 13 A cozy corner (Dutch kitchen)

ENELLA BENEDICT

- 14 Wind-formed trees
15 An old house by moonlight
16 The blue hydrangea

HAROLD D. BETTS

- 17 Moonlight, Jackson Park

EMIL BIORN

- 18 Summer day

MARIE E. BLANKE

- 19 North Lake
20 The bridge

JEROME S. BLUM

- 21 Bay of Audierne
22 Audierne
23 Sea at Nervi
24 Bridge at Vernon

WINIFRED BOSWORTH

- 25 The letter Water color

CHARLES E. BOUTWOOD

- 26 Summer time
27 Portrait

ALDEN F. BROOKS

- 28 Morning shower in spring time

FLORENCE BRADSHAW BROWN

- | | | |
|----|-------------------|-------------|
| 29 | Monday's child | Water color |
| 30 | Tuesday's child | Water color |
| 31 | Wednesday's child | Water color |
| 32 | Thursday's child | Water color |
| 33 | Friday's child | Water color |
| 34 | Saturday's child | Water color |
| 35 | Sunday's child | Water color |

HAROLD HAVEN BROWN

- 36 The old wharf
37 Gray morning, Edgartown

CHARLES FRANCIS BROWNE

- 38 The Andes, evening

- 39 Gray October's woods
40 An old Spanish garden
41 October woods
42 Autumn grays
43 The gateway vista, Chili, S. A.
44 Red, yellow and blue
45 The river's screen
46 The wild cucumber vine

JEANNETTE BUCKLEY

- 47 Sketch at Oberammergau
48 Early evening in Wisconsin

ANITA WILLETS BURNHAM

- 49 Memory sketches (two) Water color
50 Emigrants landing

EDWARD B. BUTLER

- 51 Late autumn
52 The approach of spring

MARIE GÉLON CAMERON

53 Claudine

Lent by Miss Claudine Dannenfeldt

EDWARD W. CARLSON

54 Portrait of Mable S.

Miniature

EDA NEMOEDE CASTERTON

55 Mrs. Swigart

Miniature

Lent by Mrs. J. J. Willis

56 Sketch of Miss R.

Miniature

57 Miss Ferris

Miniature

58 Mr. Swigart

Miniature

WILLIAM CLUSMANN

59 September morning

60 Edge of the village

61 Evening in the cornfield

62 December

63 August morning

WALTER MARSHALL CLUTE

64 Castles in Spain

65 The big lantern

66 The child in the house: Half past eight

JOSEPH ELLIOTT COLBURN

67 Dixie land

CHARLES J. COOK

68 Sincerity Chalk

69 Meditation Chalk

HAZEL COOLIDGE

70 Mrs. Ellen G. Saxe Miniature

Lent by Mrs. John W. Saxe

EDNA CRAMPTON

- 71 Awaiting the tide Water color

CHARLES W. DAHLGREEN

- 72 The old hay stack
73 Sun behind clouds
74 A silvery day on the river
75 Adams Street bridge
76 On a country road Etching

CECIL CLARK DAVIS

- 77 Portrait of Miss L. C. Silver

LILLIAN REUBENA DEANE

- 78 Mrs. Robert G. Bear Miniature
79 Miss D. Miniature
80 Lillian Miniature

FRANK H. DILLON

- 81 Portrait of Mr. John Browne Mayo
Lent by Mr. John Browne Mayo

MRS. BERTHA MENZLER DRESSLER

- 82 Silvery night
83 The dawn of day, Arizona

KATHARINE DUDLEY

- 84 Portrait of self

FRANK V. DUDLEY

- 85 Winter's retreat
86 Landscape

MARIAN LYALL DUNLAP

- 87 Master Norman Miniature
88 Portrait of Mrs. B. Miniature

HARRY L. ENGLE

- 89 Wisconsin birches

JESSIE BENTON EVANS

- 90 On the Adige, Verona
91 Little lace makers
92 Castle of the Capuletti

S. J. EVANS

- 93 The hill country
94 The pine grove

EDGAR FORKNER

- 95 A gray morning Water color

FREDERICK F. FURSMAN

- 96 Talking it over

EUGENIE F. GLAMAN

- 97 The banks of the Fox River, evening
98 Where the cattle linger
99 In the meadow

WALTER DEAN GOLDBECK

- 100 Portrait of a dilettante

MERTON GRENHAGEN

- 101 In a Wisconsin garden

LOUIS OSCAR GRIFFITH

- 102 The morning hour
103 Autumn life
104 The echo

OSKAR GROSS

- 105 Portrait of children
Lent by Madam G. T.

OLIVER DENNETT GROVER

- 106 Fisherman's Island, Lake Maggiore
107 Gondola station on the Grand Canal

MAURICE GORDON GUNN

- 108 Morning in Kentucky

CHARLES HALLBERG

- 109 Clearing after an Atlantic storm
110 Summer morning on the Atlantic
111 Clearing
112 Summer morning on Lake Michigan

ELIZABETH HAMMOND

- 113 Street in Blois

IDEA L. HAMMOND

- 114 Inspiration

RONALD HARGRAVE

- 115 The picnic
116 The beach, windy afternoon.
117 The fog

C. BERTRAM HARTMANN

- 118 Summer afternoon, Smoky Hill Valley

LUCIE HARTRATH

- 119 The valley
120 Hillside pastures
121 Peace
122 The beeches
123 After the storm

JANE HEAP

- 124 Decoration, pines, Dachau

BESSIE HELSTROM

125 Still life

WILLIAM P. HENDERSON

126 Tina at the Eldorado

127 Il Vecchio

MAGDA HEUERMAN

128 Mrs. Walter C. Nelson Miniature

129 Only a boy Miniature
Lent by Mrs. Wilson Hamilton

CONDÈ WILSON HICKOK

130 Sugar snow

RUDOLPH F. INGERLE

131 Dawn

132 Moonlight

133 Before the storm, night

134 Moonrise

135 A dreamy night

WILSON IRVINE

- 136 The two villages
137 A friend
138 In a spruce wood
139 Indian summer days
140 The spumy waves
141 Monhegan
142 In Connecticut
143 Night
144 From Burnt Head

ALFRED JANSSON

- 145 Frosty morning
146 The river
147 Snowy day

BERTHA E. JAQUES

- 148 Prisons of the sea, Chioggia Etching

ISABEL JONES

149 Shasta

ALFRED JUERGENS

150 A May morning

151 An August evening

152 July clouds

153 October afternoon

154 Willows at Glen Ellyn

CARL S. JUNGE

155 Charles Dickens Pen and ink
Lent by The University Press, Cambridge, Mass.

EDMOND PHILO KELLOGG

156 When the crickets sing

157 Helena

158 The Berkshire hills

KATE KLOHS

159 The edge of the woods

NELLIE A. KNOFF

160 The sentinels of the hills

161 At Ogunquit, Maine

162 Fire swept hills

CARL R. KRAFFT

163 Hill and dale

164 The close of day

JESSIE P. LACEY

165 Portrait of Miss B.

THEODORA LARSH

166 Portrait of my mother

Miniature

Lent by Mrs. J. M. Larsh.

S. B. LINDER

- 167 Portrait of Miss Mary Taft
168 Portrait of Mr. LeMoyne
169 Portrait of Judge Julian Mack
170 Portrait of Edward J. Timmons

ELLA LOEB

- 171 From my window

MARIE LOKKE

- 172 Summer evening, tide coming in
173 Evening after storm
174 Misty day
175 November day, Maine
176 Whitehead, Monhegan, Maine
177 Morning on the coast of Maine
178 Solitude

M. C. LOOMIS

179 Springtime

ANNA LYNCH

180 Miss Olive Logan Miniature
Lent by Miss Olive Logan.

181 Miss Mooney Miniature

KATHERINE MAXEY

182 Golden glow

D. H. McENERNY

183 The coming of autumn

184 The belated harvest

185 Divide Mountain, Montana

186 The unhallowed desert

ROYAL HILL MILLESON

187 Morning sketch

DATUS E. MYERS

- 188 The pool
189 The pines

O. IRWIN MYERS

- 190 Watering the horses

JOHN W. NORTON

- 191 The first act Pastel

ARVID NYHOLM

- 192 Moonlight
193 An amateur
194 Portrait of Dr. B.
Lent by Dr. B.

DANIEL J. O'BRIEN

- 195 The master's violin

PAULINE PALMER

- 196 The market, Verona
197 The pride of the family
198 Rose and silver
199 Porto Fino, Italy
200 Old street, Verona
201 Late afternoon, Porto Fino

LAWTON PARKER

- 202 In the woods
203 In the water garden

EDGAR PAYNE

- 204 The patriarch of the canyon
205 Shadows in the canyon
206 The bay of Avalon
207 The day of the aviation

H. C. PAYNE

- | | | |
|-----|---------------------|--------|
| 208 | Sunlight and shadow | Pastel |
| 209 | An October noon | Pastel |
| 210 | Indian summer day | Pastel |
| 211 | Gold and brown | Pastel |

ELIZABETH KRYSHER PEYRAUD

- | | | |
|-----|-----------------------|--|
| 212 | The improvised studio | |
| 213 | Mary Alice | |
- Lent by Mrs. Ralph Shannon

F. C. PEYRAUD

- | | | |
|-----|-------------------|--|
| 214 | Summer eve | |
| 215 | Afternoon | |
| 216 | The passing storm | |
| 217 | April morning | |
| 218 | Midsummer | |

ALLEN E. PHILBRICK

- 219 Quiet as a stone
- 220 Swamp and hills
- 221 Twilight

GRACE RAVLIN

- 222 Grain market, Tangiers
- 223 Garden in southern France
- 224 Moorish powder magazine
- 225 October, Moret, France

WELLINGTON J. REYNOLDS

- 226 Portrait of Miss H.
- 227 Portrait of Mrs. R.
- 228 Study in gray
- 229 La Belle Americaine
- 230 La Belle Espagnole

JACOB RICHARD

- 231 Portrait of a violoncellist

HENRY L. RICHTER

- 232 Fall on the Gunnison River, Colorado
233 Long's Peak, Colorado

H. LEON ROECKER

- 234 White turkeys feeding
235 Landscape near Long Lake, Ill.
236 Dark day, early spring
237 Duck pond, springtime
238 Interior of German Building Jackson
Park

PAUL T. SARGENT

- 239 Wild asters

WALTER SARGENT

- 240 November twilight
241 A morning shadow
242 A rainy day in the Berkshires

CARL SCHEFFLER

- 243 The traveler

FLORA I. SCHOENFELD

- 244 A white chicken
245 On the rocks
246 Canning time

F. DEFORREST SCHOOK

- 247 The outgoing boats

CHARLES SCHROEDER

- 248 Recreation

GEORGE F. SCHULTZ

- 249 The last glow
250 Surf
251 Gray day

ADA WALTER SHULZ

- 252 Wash day

ADOLPH R. SHULZ

- 253 Willows in springtime
254 October morning

EMMA B. SIBONI

- 255 Portrait of Miss Caroe Miniature
Lent by Miss Caroe, Copenhagen
- 256 Portrait of Miss Emma Rusode Miniature
Lent by Miss Rusode
- 257 Portrait of children of Grand Duchess
Xenia Miniature
Lent by Grand Duchess Xenia, Russia
- 258 Portrait of Baroness Wedell-Jarlsberg Miniature
Lent by Baroness Wedell-Jarlsberg, Paris

CARL SORENSON

- 259 The Chicago River from Lake street
bridge
- 260 Portrait of Mr. G. W.
Lent by George Westphal

ANNA L. STACEY

- 261 Le Quai du Rosaire, Bruges
- 262 Chateau Frontenac, twilight
- 263 Late afternoon, Governor's garden,
Quebec
- 264 View from Breakneck Stairs, Quebec
- 265 Little Champlain street, Quebec
- 266 Sous-le-Cap, Quebec
- 267 Moonlight, Auvers, France

JOHN F. STACEY

- 268 Church spires of Quebec
- 269 Overlooking Quebec
- 270 Quebec

- 271 The river Lairet, Quebec
 272 A bit of old Champlain street, Quebec
 273 Beauport marshes

J. ALLEN ST. JOHN

- 274 The pump, Douarnenez, France

ANTONIN STERBA

- 275 County square, Paoli
 276 In a cosy corner

THOMAS WOOD STEVENS

- | | | |
|-----|-------------------------|---------|
| 277 | A Christmas card | Etching |
| 278 | New city hall, New York | Etching |
| 279 | The arch and the dancer | Etching |

ALLAN L. SWISHER

- 280 A design in green and brown

A. F. TELANDER

281 Lagoon at night

EDWARD J. TIMMONS

282 Mrs. Donald Robertson and Donald Jr.
Lent by Donald Robertson

CAROLYN D. TYLER

283 Miss Helen Hyde Miniature
Lent by Miss Helen Hyde

ALBERT H. ULLRICH

284 The sisters

HATTIE E. ULLRICH

285 Paper dolls
Lent by Albert H. Ullrich

MATILDA VANDERPOEL

- 286 Ruth Miniature
Lent by Mrs. Garratt
- 287 Sketch of baby Pastel
- 288 Helen Miniature
Lent by Mrs. Morrow

GEORGE W. WEISENBURG

- 289 Portrait of Dr. B. W.

FRANK A. WERNER

- 290 Girl in brown furs

KATHERINE WOLCOTT

- 291 Head Miniature
- 292 Italian girl Miniature

MARY AGNES YERKES

- 293 Matilda in the garden

ROBERT C. ZUPPKE

294 A Michigan dune

SCULPTURE

MARY B. ADELSPERGER

295 Memorial tablet Plaster
Lent by Chicago Woman's Club Cottage
at Park Ridge

BENJAMIN D. CABLE

296 Elk Plaster

LÉONARD CRUNELLE

297 Baby head Bronze
Lent by Charles Francis Browne

298 Hixon memorial Plaster
Lent by H. P. Hixon

AGNES V. FROMÉN

- | | | |
|-----|---------------------|---------|
| 299 | The spring | Marble |
| 300 | Sam | Plaster |
| 301 | Abe | Plaster |
| 302 | Il piccolo, Giorgio | Plaster |

HELEN FULLER

- | | | |
|-----|--------------------------|---------|
| 303 | Portrait of a young girl | Plaster |
| 304 | Portrait of Miss D. | Plaster |

FREDERICK C. HIBBARD

- | | | |
|-----|---------------------|---------|
| 305 | Sketch for monument | Plaster |
|-----|---------------------|---------|

FRANK LEE INGELS

- | | | |
|-----|------------------|---------|
| 306 | Mother and child | Plaster |
|-----|------------------|---------|

J. MARIO KORBEL

- | | | |
|-----|--------------------------------|---------|
| 307 | Memorial | Plaster |
| | Lent by Mrs. Dolezal Feldevert | |

MAUD McCLURE

- 308 Donald Peattie Plaster
Lent by Mrs. Peattie
- 309 Stina Plaster

N. M. COX McCORMACK

- 310 Portrait of Dorothy Gardner Plaster
Lent by C. Gardner
- 311 Portrait of Virginia Clark Plaster
Lent by Jerome Clark
- 312 Sketch of Dickens Plaster
Lent by Robert Johnstone Mooney
- 313 Character sketch Plaster
Lent by Marcel Longini

HELEN B. PARKINSON

- 314 Hagar the Egyptian Plaster

JOSEPH L. PATEK

- 315 Aviation Plaster

JOHN PAULDING

- 316 Portrait tablet, E. H. Gary Plaster
Lent by Y. M. C. A., Gary, Indiana

AUGUST PETRITYL

- 317 Alexander the Great Plaster

JOHN G. PRASUHN

- 318 Study of lion Plaster

GILBERT RISVOLD

- 319 Portrait
Lent by Mr. Maupin

KATHLEEN BEVERLEY ROBINSON

- 320 Portrait medallion Bronze

LORADO TAFT

- | | | |
|-----|---|------------------|
| 321 | Iroquois memorial tablet | Plaster |
| 322 | Fountain for children's playground
(Bloomington, Ill.) | Plaster |
| 323 | Admiral Porter (Vicksburg
Monument) | Naval
Plaster |

NELLIE V. WALKER

- | | | |
|-----|---------------------|---------|
| 324 | The young Donatello | Plaster |
| 325 | Portrait bust | Plaster |

OSCAR YAMPOLSKY

- | | | |
|-----|--------------------------|---------|
| 326 | Portrait, Miss V. Earean | Plaster |
| 327 | Solitude of soul | Plaster |
| 329 | Portrait of Dorothy Lalk | Plaster |

PRIZES

THE EDWARD B. BUTLER PRIZE of two hundred dollars is offered for the purchase of one or more oil paintings, to be presented to the public schools of Chicago or permanent exhibition in the school rooms. The awards have been as follows :

1911 Lucie Hartrath. Midsummer.

THE CLYDE M. CARR PRIZE of one hundred dollars is awarded to the painter of the best landscape, in any medium. The awards have been as follows :

1911. H. Leon Roecker. Cloud shadow.

PRIZES AWARDED THROUGH THE EXHIBITION COMMITTEE of the Municipal Art League: the William Frederick Grower prize for painting and the Mrs. John C. Shaffer prize for sculpture. For these awards and for the purchases of the Exhibition Committee, see page 52.

OFFICERS AND DIRECTORS OF THE MUNICIPAL ART LEAGUE OF CHICAGO, 1911-1912

OFFICERS—RALPH CLARKSON, President—LORADO TAFT, Vice-President—CHARLES L. HUTCHINSON, Treasurer—KENNETH SAWYER GOODMAN, Secretary—CARL SAUER, Assistant Secretary.

DIRECTORS—EAMES MAC VEAGH—RALPH CLARKSON—KENNETH SAWYER GOODMAN—LORADO TAFT—MRS. WILLIAM FREDERICK GROWER—WILLIAM H. BUSH—MRS. GEORGE B. CARPENTER—WEBSTER TOMLINSON—JENS JENSEN.

EXHIBITION COMMITTEE — MRS. WILLIAM FREDERICK GROWER, Chairman.

Inasmuch as the object of the Art Association of Chicago was closely allied to that of the Municipal Art League of Chicago, it was suggested that better work in the promotion of art might be accomplished by combining the forces of the two organizations, and at the Annual Meeting of the League, held April 30, 1901, the two organizations were consolidated under the name of the Municipal Art League of Chicago.

THE EXHIBITION COMMITTEE OF THE MUNICIPAL ART LEAGUE OF CHICAGO, 1911-1912

OFFICERS—MRS. WILLIAM FREDERICK GROWER, Chairman—MRS. HOMER H. KINGSLEY, Vice-Chairman—MRS. WILLIAM FOSTER YOUNG, Recording Secretary—MRS. HARRY A. BIGELOW, Corresponding Secretary.

The Exhibition Committee of the Municipal Art League is a standing committee composed of representatives of various organizations which are federated for the purpose of encouraging art in the city of Chicago, but which otherwise preserve their independence.

This committee assists as far as possible the exhibition of works of Chicago artists, arranges the receptions given by the different organizations, manages the proposed prizes of these societies, and annually purchases a work of art for the Municipal Art Gallery.

MUNICIPAL ART GALLERY. In order to strengthen the excellent plan by which clubs and individuals purchase works of art at the Annual Exhibition of works by artists of Chicago and vicinity, the Exhibition Committee in 1902 voted to establish and maintain a Municipal Art Gallery to be formed of works of artists who are or have been active in the artistic life of Chicago, its object being the encouragement of works of art worthy to be in a public gallery. A committee known as the Special Picture Fund Committee endeavors to raise the sum of at least \$500.00 annually, to add to a permanent picture fund,

from which is purchased each year a work of art provided the jury find some work of art of sufficient merit and importance to justify the purchase.

The purchase for this gallery is made by a jury composed of the Chairman of the Exhibition Committee and six members of the committee, one of whom is the Chairman of the Special Picture Fund Committee, the President of the Chicago Society of Artists, the President of the Municipal Art League and a member of the Art Committee of the Art Institute and three members of the Art Commission of Chicago.

The purchases for this gallery have been as follows:

- 1903. John C. Johansen. October sear and gold.
- 1904. Adolph D. Shulz. Frost and fog.
- 1905. Martha S. Baker. In an old gown.
- 1906. Frank R. Wadsworth. Wharf of red boats.
- 1907. Charles Francis Browne. Autumn afternoon.
Pauline Palmer. Day of the market, Brittany.
James W. Pattison. Lingering lamps.
Anna L. Stacey. A breezy day in the harbor.
- 1908. Leonard C. Crunelle. The squirrel boy. (Bronze.)
- 1909. Eleanor R. Colburn. The sou'wester.
- 1910. Oliver Dennett Grover. The Riva.
- 1911. Wilson H. Irvine. The road.

PRIZES AWARDED THROUGH THE EXHIBITION COMMITTEE. An award of one hundred dollars for the best picture or group of pictures by one artist is presented through the Exhibition Committee by William Frederick Grower.

An award of one hundred dollars for the best piece or pieces of sculpture by one artist, is presented through the Exhibition Committee by Mrs. John C. Shaffer.

Prizes have been awarded since 1904, through the Exhibition Committee, as follows:

1905. Ralph Clarkson. Twilight harmony.
William A. Harper. Group of pictures.
W. C. Emerson. Autumn woods.
Julia M. Bracken. Group of sculpture.
Leonard Crunelle. Piece of sculpture.
1906. Charles Francis Browne. Group of pictures.
John W. Norton. Portrait.
Charles E. Boutwood. Plowing.
Lorado Taft. Spirit of the lakes.
Nellie V. Walker. Group of sculpture.
1907. Adam Emory Albright. Group of pictures.
Frank Virgil Dudley. Night and silence reign.
Leonard Crunelle. Design for fountain.
Clyde G. Chandler. The magic shoes.
1908. Adolph Schulz. Group of pictures.
Nellie V. Walker. Her son.
Clyde G. Chandler. Group of sculpture.

1909. Edgar S. Cameron. Group of pictures.
George E. Ganière. The toilers.
E. Louise Guernsey. Design for drinking fountain.
Honorable mention was given Clyde G. Chandler's
"Kathleen."

1910. Bertha Menzler Dressler. Group of pictures.
Josef M. Korbel. Group of sculpture.
Walter M. Clute. Figure painting.
Ben D. Cable. Group modeled in clay.

Honorable mention was given Gilbert Riswold's
plaster, "An American Venus," and Edmond Philo
Kellogg's paintings.

CLUB REPRESENTATIVES OF THE MUNICIPAL
ART LEAGUE EXHIBITION COMMITTEE

OFFICERS OF THE MUNICIPAL ART LEAGUE

MR. RALPH CLARKSON, President
MR. LORADO TAFT, Vice-President
MR. CHARLES L. HUTCHINSON, Treasurer
MR. KENNETH S. GOODMAN, Secretary

(Members ex-officio.)

OFFICERS OF THE EXHIBITION COMMITTEE

CHAIRMAN

Mrs. William Frederick Grower, 2329 Jackson Boulevard

VICE-CHAIRMAN

Mrs. Homer H. Kingsley, 1229 Judson Avenue, Evanston, Ill.

RECORDING SECRETARY

Mrs. William Foster Young { 5506 Rice Street, Austin
 } Station, Chicago

CORRESPONDING SECRETARY

Mrs. Harry A. Bigelow . . . 5533 Washington Avenue

HONORARY MEMBERS

Mrs. Herman J. Hall . . . 81 E. Madison Street
Mrs. John C. Hessler . . . 1267 Macon Street, Decatur, Ill.
Mrs. Lyman A. Walton . . . 5737 Woodlawn Avenue
Mrs. James S. Watson . . . 3402 Monroe Street
Mrs. John B. Sherwood . . . 1505 Monroe Street

CLUB REPRESENTATIVES

ALTRUI CLUB

Mrs. Albert W. Holmes . . . 5241 West Carmen Avenue

ALUMNI ASSOCIATION OF THE ART INSTITUTE

Mr. Joseph Birren 72 West Adams Street

ARCHÉ CLUB

Mrs. Frederick A. Dow . . . 6438 Lexington Avenue

Mrs. W. K. Hilton 3627 Lake Avenue

Mrs. C. P. Hulbert 4824 Madison Avenue

Mrs. T. B. Wiggin 442 East 48th Street

ART STUDENTS' LEAGUE OF CHICAGO

Mr. Walter S. Lauderback . Valparaiso, Indiana

AURORA WOMAN'S CLUB

Mrs. Adelaide F. Bell . . . 156 Galena Boul., Aurora, Ill.

Mrs. Rebecca Sencenbaugh . 85 So. Lincoln Ave., Aurora, Ill.

Mrs. Olive P. Randolph . . . 91 Downer Place, Aurora, Ill.

Mrs. Ruth R. Haseltine . . . North Lake Ave., Aurora, Ill.

AUSTIN WOMAN'S CLUB

Mrs. Rena S. Tuthill . . . 783 N. Central Ave., Austin
Station, Ill.

Mrs. William J Douglas . . 5667 Pleasant Street, Austin
Station, Ill.

BRYN MAWR WOMAN'S CLUB

Mrs. Frank A. Morgan . . . 7216 Jeffery Avenue

Mrs. Quintin Johnstone . . . 7557 East End Avenue

Mrs. H. F. Heath 1545 East 61st Street

Miss Emma R. McGill . . . 1940 Kenwood Terrace

CATHOLIC WOMAN'S LEAGUE

Miss Nellie Slevin 4228 Wilcox Avenue

CHICAGO ASSOCIATION OF COLLEGIATE ALUMNAE
Miss Elizabeth Buchanan . . . 6110 Madison Avenue

CHICAGO CERAMIC ART ASSOCIATION
Mrs. Victor J. Kissinger . . . 5658 Michigan Avenue

CHICAGO CULTURE CLUB
Miss Lena Clarke 2426 Jackson Boulevard
Mrs. William S. Verity, Jr. 2758 Washington Boulevard
Mrs. Charles M. Carver 2411 Flournoy Street
Mrs. Willard Brode 2323 Jackson Boulevard

CHICAGO PRESS LEAGUE
Mrs. F. K. Bowes 1542 West Adams Street
Miss Meta Wellers 6056 Monroe Avenue

CHICAGO SECTION OF COUNCIL OF JEWISH WOMEN
Mrs. Joseph Berolzheimer 211 East Forty-Eighth Street
Mrs. David Yondorf 5009 Ellis Avenue

CHICAGO SOCIETY OF ARTISTS
Mr. Charles E. Boutwood Hinsdale, Ill.
Mrs. Anna L. Stacey Tree Studio Building

CHICAGO SOUTH SIDE CLUB
Mrs. Ira A. Newman 4520 Lake Avenue
Miss Harriet E. Thomas 4483 Lake Avenue

CHICAGO WOMAN'S AID
Mrs. Edward Stransky 4947 Washington Park Place
Mrs. Siegfried Kirchberger Congress Hotel

CHICAGO WOMAN'S CLUB
Mrs. La Verne W. Noyes 1450 Lake Shore Drive
Mrs. John C. Shaffer 1704 Judson Ave., Evanston, Ill.

CURRENT TOPIC CLUB OF BLUE ISLAND

Miss Emily Roche . . . 362 Maple Ave., Blue Island, Ill.

DOWNER'S GROVE WOMAN'S CLUB

Mrs. George L. Knox . . . { 46 Franklin Street,
Downer's Grove, Ill.

ENGLEWOOD WOMAN'S CLUB

Mrs. E. Roy Haynes . . . 6551 Yale Avenue
Mrs. Samuel T. Rowley . . . The Lincoln, 7011 N. Paulina St.
Mrs. A. J. Miller . . . 6515 Yale Avenue
Mrs. F. M. Guthbridge . . . 138 West 70th Street

EVANSTON WOMAN'S CLUB

Mrs. William M. Turner . . . { 1215 Elmwood Avenue,
Evanston, Ill.
Mrs. James C. Hallsted . . . { 222 Stockholm Place,
Evanston, Ill.

HUMBOLDT WOMAN'S CLUB

Mrs. C. F. Anderson . . . 1113 Hayes Ave., Rogers Park, Ill.
Mrs. William Gerner . . . 908 Wilson Avenue

HINSDALE WOMAN'S CLUB

Mrs. A. E. Walker . . . Seventh Street, Hinsdale, Ill.
Mrs. Walter Taylor Field . . . Fifth Street, Hinsdale, Ill.

IRVING PARK SOROSIS

Mrs. G. E. Colby . . . 4137 North 42nd Court

KLIO ASSOCIATION

Mrs. John H. Volk . . . Mont Clare Station, Chicago
Mrs. Sylvester P. Blount . . . Western Springs, Illinois

LAKE BLUFF WOMAN'S CLUB

Mrs. Edward Browne . . . Lake Bluff, Illinois

LAKE VIEW WOMAN'S CLUB

Miss Lena M. McCauley . . . 2484 North Clark Street
Mrs. Maurice C. O'Connor . . . 648 Wellington Avenue

MILLARD AVENUE WOMAN'S CLUB

Mrs. J. C. Swinson 2835 Millard Avenue

MONT CLARE MUSICAL AND LITERARY CLUB

Mrs. John Hobart Beers . . . 4585 Lake Avenue

NIKÈ CLUB

Miss Samuella Crosby . . . The Wyndemere Hotel
Miss Celia Hefter 4347 Champlain Avenue

NORTH END CLUB

Mrs. Edward C. Portman . . . 4945 Kenmore Avenue
Mrs. E. D. Rathbun 1008 Leland Avenue
Mrs. W. H. Farrington . . . 3823 Alta Vista Terrace

NORTH SHORE COUNTRY CLUB

Mrs. C. W. Larson 4827 Sheridan Road
Mrs. S. C. Drake 947 Wilson Avenue

NORWOOD PARK CLUB

Mrs. W. W. DeBerard . . . { 5912 Crescent Avenue,
Norwood Park, Ill.

PUBLIC SCHOOL ART SOCIETY OF EVANSTON

Miss Julia E. Ferguson . . . 1610 Oak Avenue, Evanston, Ill.

RAVENSWOOD WOMAN'S CLUB

Mrs. William C. Richards . . 4614 North Asbland Avenue

RIVER FOREST WOMAN'S CLUB

Mrs. J. M. Hoffman . . . { 113 Keystone Avenue
River Forest, Ill.

ROGERS PARK WOMAN'S CLUB

Mrs. Walter S. Shaw . . . 1509 Farwell Avenue

SESAME CIRCLE

Mrs. Charles H. Wells . . . { 319 North Grove Avenue
Oak Park, Ill.

Mrs. B. N. Fisk . . . { 120 North Oak Park Avenue,
Oak Park, Ill.

Mrs. E. N. Rhodes . . . 108 Home Ave., Oak Park, Ill.

Mrs. John M. Meyer . . . { 601 North Kenilworth Avenue,
Oak Park, Ill.

THE FORTNIGHTLY OF ENGLEWOOD

Mrs. J. W. Parker . . . 6731 Union Avenue

THE MARY NOBLE CLUB

Mrs. C. S. Downs . . . 4819 Kimbark Avenue

Mrs. Warren McArthur . . 4852 Kenwood Avenue

THE MATHRON

Mrs. F. H. Newcomb . . 1949 Warren Avenue

THE NINETEENTH CENTURY CLUB

Mrs. William S. Krebs . . { 475 N. Grove Avenue,
Oak Park, Ill.

Mrs. F. J. Macnish . . . { 5 Elizabeth Court,
Oak Park, Ill.

Mrs. Daniel G. Trench . . { 623 N. Euclid Avenue,
Oak Park, Ill.

THE PARK RIDGE WOMAN'S CLUB

Mrs. Elsie Millard . . . Park Ridge, Ill.

Mrs. J. R. Collins . . . Park Ridge, Ill.

THE PLAYGOERS CLUB OF CHICAGO

Mrs. Lillian Woodward Street, 56 East 36th Place

THE POLYTECHNIC SOCIETY OF CHICAGO

Mr. Ralph Holmes . . . The Art Institute

TRAVEL CLASS

Mrs. Robert F. Cummings . 5135 Madison Avenue

Miss Nettie Spoor Hanauer Elms Hotel

TUESDAY ART AND TRAVEL CLUB

Mrs. Frank Rayner . . . 2942 Washington Boulevard

Mrs. Walter Ferrier . . . Hawthorne Place

Mrs. William Morrison Tippet, 344 South Hamlin Avenue

TUESDAY CLUB

Mrs. William J. Towne . . 3254 Walnut Avenue

UNION LEAGUE CLUB

Mr. James S. Dickerson . . 700 East Fortieth Street

Mr. Frank G. Logan . . . 2919 Prairie Avenue

UNIVERSITY GUILD OF EVANSTON

Mrs. Homer H. Kingsley { 1229 Judson Avenue
Evanston, Ill.

Mrs. Frank B. Dyche . { 1819 Sheridan Road,
Evanston, Ill.

UNIVERSITY OF CHICAGO SETTLEMENT LEAGUE

Mrs. Harry A. Bigelow . . 5533 Washington Avenue

WEST END WOMAN'S CLUB

Mrs. Robert L. McCall . . 3822 Wilcox Avenue

Mrs. W. H. Hawes . . . 1528 Monroe Street

Mrs. Richard H. Brown . { 155 N. Central Avenue.
Austin Station, Chicago

WESTERN SPRINGS WOMAN'S CLUB

Mrs. H. L. Cornell . . . Western Springs, Ill.
Miss Lucy Williams . . . Western Springs, Ill.

WICKER PARK CULTURE CLUB

Mrs. George J. Farley . . . 3041 Jackson Boulevard

WOMAN'S AUXILIARY K. A. M. TEMPLE

Mrs. L. Heller 4508 Ellis Avenue
Mrs. Wm. B. Frolichstein . . . 4318 Grand Boulevard

WOMAN'S CLUB OF BROOKFIELD

Mrs. W. S. Wallace Brookfield, Ill.

WOMAN'S CLUB OF CHICAGO HEIGHTS

Mrs. Martin Strand . . . { 38 W. Fifteenth Street
 { Chicago Heights, Ill.

WOMAN'S CLUB OF LA GRANGE

Mrs. L. Cass Brown 96 Sixth Ave., La Grange, Ill.
Miss Julia Knapp 220 Cossitt Blvd., La Grange, Ill.
Mrs. C. F. Braffette La Grange, Ill.

WOMAN'S CLUB OF WILMETTE

Mrs. A. J. Coburn 400 Eighth St., Wilmette, Ill.

WOODLAWN WOMAN'S CLUB

Mrs. E. R. Tyrrell 6112 Kimbark Avenue
Mrs. Charles W. Kolbe 6243 Woodlawn Avenue

CALENDAR OF CLUB VIEW DAYS, 1912

- Monday afternoon.....Feb. 5Wicker Park Woman's Club
Tuesday afternoonFeb. 6.....North End Club.
Thursday morning.....Feb. 8.....Current Topic Club of Blue
Island.
Thursday afternoon.....Feb. 8.....Sesame Circle, River Forest
Woman's Club, The Nine-
teenth Century Club, Aus-
tin Woman's Club, The
Matheon.
Friday afternoon.....Feb. 9.....Arché Club.
Tuesday afternoonFeb. 13Chicago South Side Club,
Englewood Woman's Club,
Woodlawn Travel Class
Thursday afternoonFeb. 15.....Hinsdale, Brookfield, La-
Grange and Western
Springs Clubs
Friday morning.....Feb. 16.....Wilmette Woman's Club
Friday afternoonFeb. 16.....Catholic Woman's League
Monday afternoon.....Feb. 19Bryn Mawr Woman's Club
Tuesday afternoonFeb. 20Chicago Woman's Club
Friday afternoonFeb. 23Humboldt Woman's Club
Tuesday afternoon.Feb. 27.....Tuesday Art and Travel Club

CATALOGUE OF ARTISTS

Abrahamson, Christian—5601 Washington Ave.,	1, 2
Adelsperger, Mary B.—59 E. VanBuren St.	295
Albright, Adam Emory—Hubbard Woods, Ill.	3-9
Alexander, Johanna S.—4858 Langley Ave.	10
Alten, Mathias J.—Grand Rapids, Mich.	11
Baker, Margaret—1221 East 57th St.	12
Barnitz, Henry Wilson—Glenview, Ill.	13
Benedict, Enella—800 S. Halsted St.	14, 15, 16
Betts, Harold D.—4169 Lake Ave.	17
Biorn, Emil—1536 N. Oakley Ave.	18
Blanke, Marie E.—2632 Hampden Court	19, 20
Blum, Jerome S.—4828 Grand Blvd.	21-24
Bosworth, Winifred—Woodland, Elgin, Ill.	25
Boutwood, Charles E.—Hinsdale, Ill.	26, 27
Brooks, Alden F.—4357 St. Lawrence Ave.	28
Brown, Florence Bradshaw—6045 Kimbark Ave.	29-35
Brown, Harold Haven—6045 Kimbark Ave.	36, 37
Browne, Charles Francis—1548 East 57th St.	38-46
Buckley, Jeannette—1226 East 56th St.	47, 48
Burnham, Anita Willets—1255 Asbury Av., Hubbard Woods, Ill.	49-50
Butler, Edward B.—1022 Fine Arts Building	51, 52
Cable, Benjamin D.—2034 East 73rd St.	296
Cameron, Marie Gélon—Tree Studio Building	53
Carlson, Edward W.—3422 Calumet Ave.	54
Casterton, Eda Nemoede—918 Fine Arts Building	55-58
Clusmann, William—4058 Wilcox Ave.	59-63
Clute, Walter Marshall—"The Birches," Park Ridge, Ill.	64, 65, 66
Crunelle, Leonard—2034 East 73rd St.	297, 298
Colburn, Joseph Elliott—2628 Hampden Court	67
Cook, Charles J.—30 Tree Studio Building	68, 69
Coolidge, Hazel—4752 Kimbark Ave.	70
Crampton, Edna—5850 Jackson Park Ave.	71
Dahlgreen, Charles W.—1640 North 42nd Ave.	72-76
Davis, Cecil Clark—19 Pearson St.	77
Deane, Lillian Reubena—1316 East 52nd St.	78, 79, 80

Dillon, Frank H.—2312 Calumet Ave.	81
Dressler, Mrs. Bertha Menzler—7 Tree Studio Building	82, 83
Dudley, Katharine—1545 Astor St.	84
Dudley, Frank V.—1130 East 63rd St.	85, 86
Dunlap, Marian Lyall—1028 Fine Arts Building	87, 88
Engle, Harry L.—26 Van Buren St.	89
Evans, Jessie Benton—1517 East 61st St.	90, 91, 92
Evans, S. J.—5705 Drexel Ave.	93, 94
Forkner, Edgar—4558 Prairie Ave.	95
Promén, Agnes V.—6016 Ellis Ave.	299-302
Fuller, Helen—6016 Ellis Ave.	303, 304
Fursman, Frederick F.—4465 North 43rd Ave.	96
Glaman, Eugenie F.—2850 Lexington St.	97, 98, 99
Goldbeck, Walter Dean—1019 Fine Arts Building	100
Grenhagen, Merton—1223 Dearborn Ave.	101
Griffith, Louis Oscar—59 E. Van Buren St.	102, 103, 104
Gross, Oskar—19 E. Pearson St.	105
Grover, Oliver Dennett—Art Institute of Chicago	106, 107
Gunn, Maurice Gordon—666 N. State St.	108
Hallberg, Charles—1114 N. Park Ave., Austin, Ill.	109-112
Hammond, Elizabeth—235 Greenwood Blvd., Evanston, Ill.	113
Hammond, Idea L.—235 Greenwood Blvd., Evanston, Ill.	114
Hargrave, Ronald—146 Randolph Ave., Peoria, Ill.	115, 116, 117
Hartman, C. Bertram—33 Tree Studio Building	118
Hartrath, Lucie—16 Tree Studio Building	119-123
Heap, Jane—464 St. James Place	124
Helstrom, Bessie—652 Buckingham Place	125
Henderson, William P.—Lake Bluff, Ill.	126, 127
Heuermann, Magda—Fine Arts Building	128, 129
Hibbard, Frederick C.—925 East 60th St.	305
Hickok, Condè Wilson—Berwyn, Ill.	130
Ingels, Frank Lee—6016 Ellis Ave.	306
Ingerle, Rudolph F.—3212 Greenwood Terrace	131-135
Irvine, Wilson—2857 West 15th St.	136-144
Jansson, Alfred—222 S. Western Ave.	145, 146, 147
Jaques, Bertha E.—4316 Greenwood Ave.	148
Jones, Isabel—Champaign, Ill.	149

Juergens, Alfred—213 S. Grove Ave., Oak Park, Ill.	150-154
Junge, Carl S.—330 Pease Court, Oak Park, Ill.	155
Kellogg, Edmond Philo—1431 E. 66th St.	156, 157, 158
Klohs, Kate—Palos Park, Ill.	159
Korbel, J. Mario—1038 Fine Arts Building	307
Knopf, Nellie A.—North Chicago, Ill.	160, 161, 162
Krafft, Carl R.—21 E. Van Buren St.	163, 164
Lacey, Jessie P.—305 Davis St., Evanston, Ill.	165
Larsh, Theodora—Chicago Beach Hotel	166
Linder, S. B.—2717 Crystal St.	167-170
Loeb, Ella—5537 East End Ave.	171
Lokke, Marie—6931 Lakewood Ave.	172-178
Loomis, M. C.—625 Poplar Ave., Austin, Ill.	179
Lynch, Anna—9 Studio Building	180, 181
Maxey, Katherine—718 S West St., Wheaton, Ill.	182
McClure, Maud—6016 Ellis Ave.	308, 309
McCormack, N. M. Cox—1459 East 53rd St.	310-313
McEnerny, D. H.—10 Tree Studio Building	183-186
Milleson, Royal Hill—2624 Burling St.	187
Myers, Datus E.—5702 Jackson Park Ave.	188, 189
Myers, O. Irwin—10 Tree Studio Building	190
Norton, John W.—Lockport, Ill.	191
Nyholm, Arvid—4 East Ohio St.	192, 193, 194
O'Brien, Daniel J.—6020 Jefferson Ave.	195
Palmer, Pauline—2658 Seminary Ave.	196-201
Parker, Lawton—19 Pearson St.	202, 203
Parkinson, Helen B.—939 Fine Arts Building	314
Patek, Joseph L.—2321 St. Louis Ave.	315
Paulding, John—64 E. Van Buren St.	316
Payne, Edgar—20 Tree Studio Building	204-206
Payne, H. C.—2246 Michigan Ave.	208-211
Petrtyl, August—59 E. Van Buren St.	317
Peyraud, Elizabeth Krysher—1539 East 61st St.	212, 213
Peyraud, F. C.—1022 Fine Arts Building	214-218
Philbrick, Allen E.—2234 Warren Ave.	219, 220, 221
Prasuhn, John G.—6016 Ellis Ave.	318
Ravlin, Grace—21 E. Pearson St.	222-225

Reynolds, Wellington J.—28 Tree Studio Building	226-227
Richard, Jacob—1350 N. Leavitt St.	221
Richter, Henry L.—3614 Humboldt Ave.	232, 233
Risvold, Gilbert—928 East 60th St.	319
Robinson, Kathleen Beverly—6016 Ellis Ave.	330
Roecker, H. Leon—444 East 42nd Place	234-235
Sargent, Paul T.—Art Institute of Chicago	239
Sargent, Walter—1355 East 57th St.	240, 241, 242
Scheffler, Carl—59 E. Van Buren St	243
Schoenfeld, Flora I.—5024 Ellis Ave.	244, 245, 246
Schook, F. DeForrest—Lombard, Ill.	247
Schroeder, Charles—12 Tree Studio Building	248
Schultz, George F.—818 Schiller Building	249, 250, 251
Shulz, Adolph—Delavan, Wis.	253, 254
Shulz, Ada Walter—Delavan, Wis.	255
Siboni, Emma B.—840 Linden Ave., Hubbard Woods, Ill.	255-256
Sorenson, Carl—3241 Pierce Ave.	259, 260
Stacey, Anna L.—Tree Studio Building	261-267
Stacey, John F.—Tree Studio Building	268-273
St. John, J. Allen—311 East 22nd St.	274
Sterba, Antonin—6329 Stewart Ave.	275, 276
Stevens, Thomas Wood—5314 Washington Ave.	277, 278, 279
Swisher, Allan L.—1344 Dearborn Ave.	280
Taft, Lorado—6016 Ellis Ave.	321, 322, 323
Telander, A. F.—1517 East 66th St.	281
Timmons, Edward J.—Art Institute of Chicago	282
Tyler, Carolyn D.—1401 East 53rd St.	283
Ullrich, Albert H.—932 Judson Ave., Evanston, Ill.	284
Ullrich, Hattie E.—932 Judson Ave., Evanston, Ill.	285
Vanderpoel, Matilda—2127 South Turner Ave.	286, 287, 288
Walker, Nellie V.—6016 Ellis Ave.	324, 325
Weisenburg, George W.—1169 W. Madison St.	289
Werner, Frank A.—19 East Pearson St.	290
Wolcott, Katherine—4535 Ellis Ave.	291, 292
Yampolsky, Oscar—2318 W. Taylor St.	326, 327, 328
Yerkes, Mary Agnes—108 Wesley Ave., Oak Park, Ill.	293
Zuppke, Robert C.—307 North Grove Ave., Oak Park, Ill.	294