

ARTISTS OF CHICAGO  
AND VICINITY

THE SEVENTEENTH  
ANNUAL EXHIBI-  
TION OF WORKS BY  
ARTISTS OF CHICAGO  
AND VICINITY. JANU-  
ARY 28 TO FEBRUARY  
21, NINETEEN HUN-  
DRED AND THIRTEEN

THE  
ART INSTITUTE OF CHICAGO

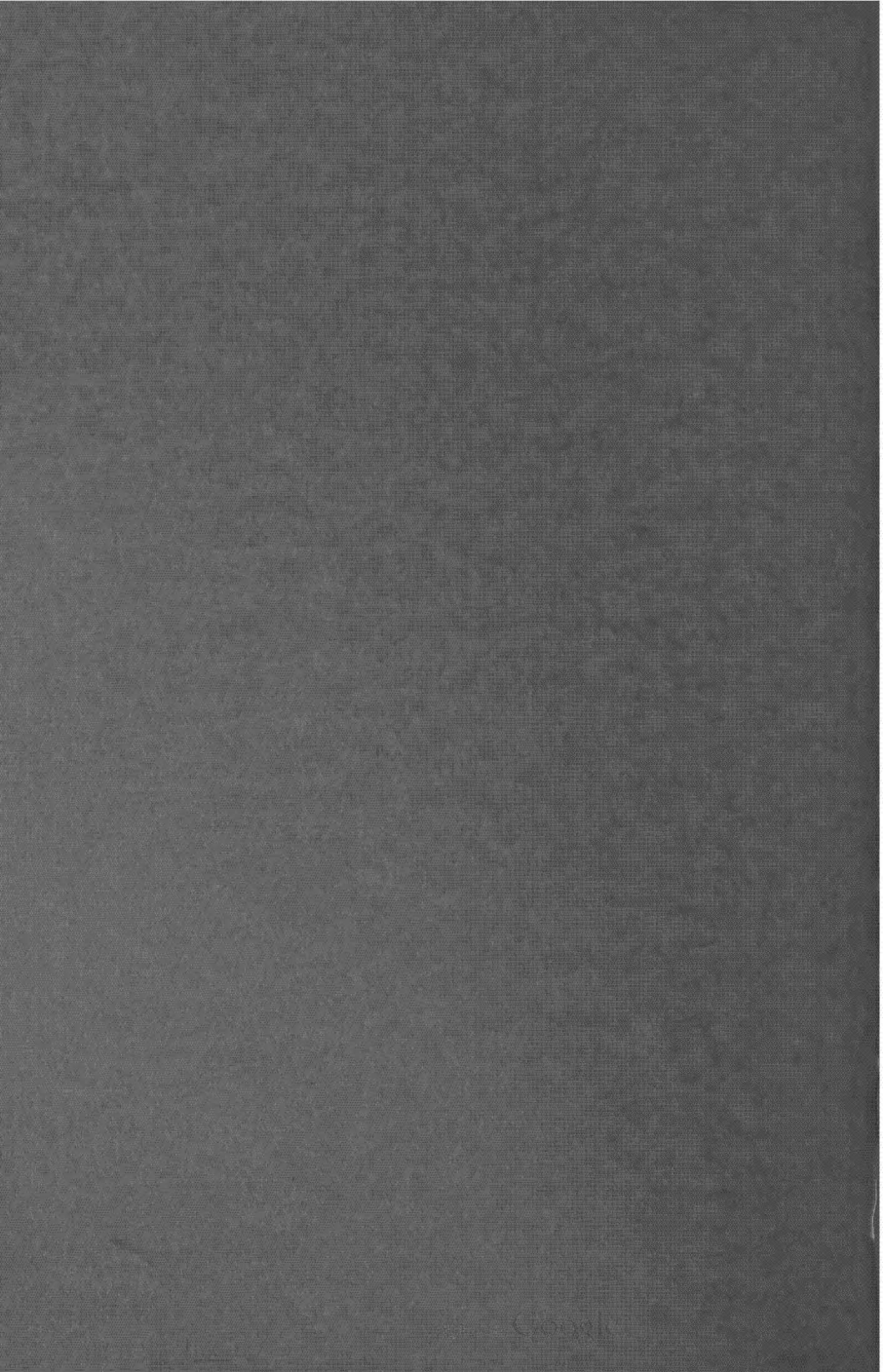



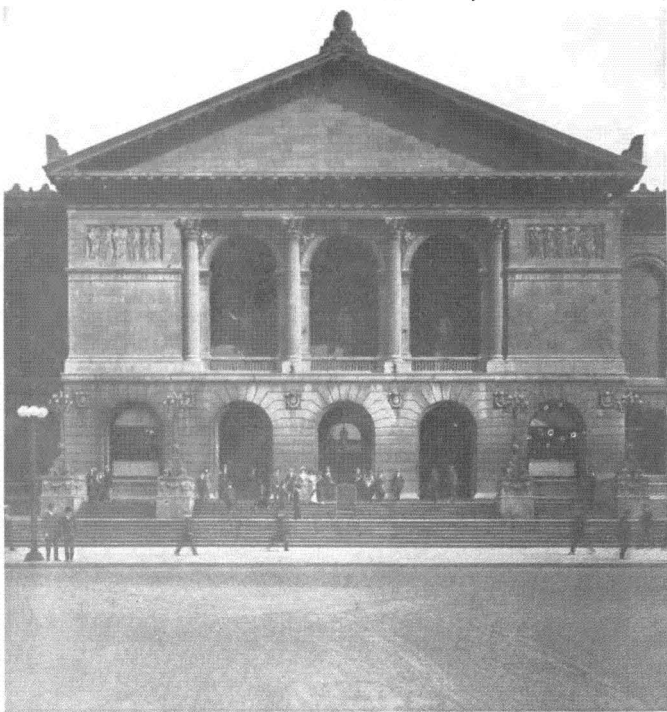

**MAIN ENTRANCE  
ART INSTITUTE OF CHICAGO**



THE ART INSTITUTE OF CHICAGO  
A CATALOGUE OF AN EXHIBITION  
OF WORKS BY CHICAGO ARTISTS

UNDER THE JOINT MANAGEMENT OF  
THE ART INSTITUTE AND THE  
MUNICIPAL ART LEAGUE OF CHICAGO

JANUARY 28 TO FEBRUARY 21, 1913

## TRUSTEES, OFFICERS AND COMMITTEES OF THE ART INSTITUTE OF CHICAGO, 1912-1913

TRUSTEES—EDWARDE. AYER—ADOLPHUS C. BARTLETT—JOHN C. BLACK—CHAUNCEY J. BLAIR—CLARENCE BUCKINGHAM—ALBERT A. SPRAGUE—EDWARD B. BUTLER—CLYDE M. CARR—HENRY H. GETTY—JOHN J. GLESSNER—FRANK W. GUNSAULUS—CHARLES L. HUTCHINSON—BRYAN LATHROP—FRANK G. LOGAN—R. HALL McCORMICK—JOHN J. MITCHELL—SAMUEL M. NICKERSON—HONORÉ PALMER—MARTIN A. RYERSON—HOWARD SHAW.

EX-OFFICIO—CARTER H. HARRISON (Mayor)—JOHNE. TRAEGER (Comptroller)—JOHN BARTON PAYNE (President South Park Commissioners)—JOSEPH DONNERSBERGER (Auditor So. Park Commissioners)

OFFICERS—CHARLES L. HUTCHINSON, President—MARTIN A. RYERSON, Vice-President—FRANK G. LOGAN, Vice-President—ERNEST A. HAMILL, Treasurer—WILLIAM M. R. FRENCH, Director—WILLIAM A. ANGELL, Auditor—NEWTON H. CARPENTER, Secretary—WILLIAM F. TUTTLE, Assistant Secretary.

EXECUTIVE COMMITTEE—CHARLES L. HUTCHINSON—MARTIN A. RYERSON—FRANK G. LOGAN—ALBERT A. SPRAGUE—HOWARD SHAW—CLARENCE BUCKINGHAM—CLYDE M. CARR.

ART COMMITTEE—CHARLES L. HUTCHINSON—MARTIN A. RYERSON—HOWARD SHAW—BRYAN LATHROP—FREDERIC C. BARTLETT—FRANK G. LOGAN—EDWARD B. BUTLER.

**T**HE ART INSTITUTE OF CHICAGO was incorporated May 24, 1879, for the "founding and maintenance of schools of art and design, the formation and exhibition of collections of objects of art, and the cultivation and extension of the arts of design by any appropriate means." The Museum building upon the Lake Front, first occupied in 1893, is open to the public every week day from 9 to 5:30, Sundays from 12:15 to 10:00 p. m. Admission is free to members and their families at all times, and free to all upon Wednesdays, Saturdays, Sundays and public holidays.

The Art School, in the same building, includes departments of Drawing, Painting, Sculpture, Illustration, Decorative Designing, Normal Instruction, and Architecture.

All friends of the Art Institute are invited to become members. Annual Members pay a fee of ten dollars a year. Life Members pay one hundred dollars and are thenceforth exempt from dues. Governing Members pay one hundred dollars upon election and twenty-five dollars a year thereafter. Upon the payment of four hundred dollars, Governing Members become Governing Life Members and are thenceforth exempt from dues. All receipts from life memberships are invested and the income only expended.

All members are entitled, with their families and visiting friends, to admission to all exhibitions, receptions, public lectures, and entertainments given by the Art Institute, and to the use of the Ryerson reference library upon art.

Visitors desiring to see the collections of the Museum under guidance may make appointments with the museum instructors at the office of the Director.

## DESIGNATION OF GALLERIES

### Main Floor

#### SEE PLAN

ROOMS 1, 2, 3, 4, 5, 7, 8, 10, 12, Elbridge G. Hall Collection of Casts of Sculpture

|                         |  |
|-------------------------|--|
| ROOM 1.....             | Egyptian, Assyrian, Babylonian, etc.             |
| ROOM 2 (Corridor).....  | Asia Minor and Early Greek                       |
| ROOM 3.....             | Greek, V and IV Centuries B. C.                  |
| ROOM 4.....             | Later Greek Sculpture                            |
| ROOM 5.....             | Roman Sculpture                                  |
| ROOM 6 (Corridor)       | Higinbotham Collection of Naples Bronzes         |
| ROOM 7.....             | Roman Sculpture                                  |
| ROOM 8 (Hall).....      | Modern Sculpture                                 |
| ROOM 9.....             | Check Room                                       |
| ROOM 10.....            | Renaissance Sculpture                            |
| ROOM 11 (Corridor)..... | French Sculpture                                 |
| ROOM 12.....            | Modern Sculpture                                 |
| ROOM 13 (Corridor)....  | Getty Collection of Musical Instruments          |
| ROOM 14.....            | Blanxius Collection of Earthenware and Porcelain |
| ROOM 15.....            | Gunsaulus Collection of Old Wedgwood             |
| ROOM 15a.....           | Classical Antiquities                            |
| ROOM 16.....            | Egyptian Antiquities                             |
| ROOM 18.....            | Fullerton Memorial Hall                          |
| ROOM 20.....            | Blackstone Collection of Architectural Casts     |
| ROOM 24.....            | The Ryerson Library                              |



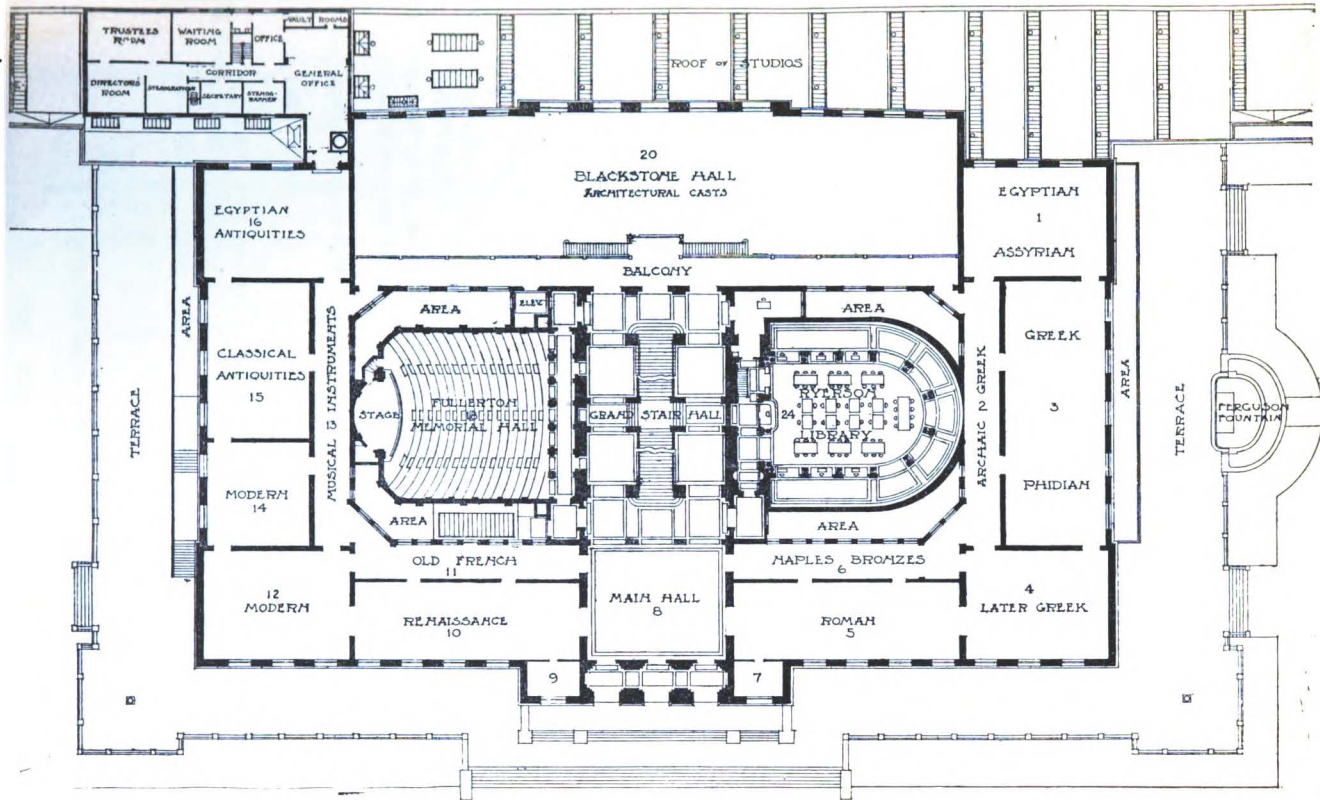

MICHIGAN AVENUE



THE ART INSTITUTE OF CHICAGO. PLAN OF FIRST FLOOR, 1911

# DESIGNATION OF GALLERIES

## Second Floor

SEE PLAN

|                       |   |   |
|-----------------------|---|---|
| ROOM 25               | } | ..... Chicago Artists' Exhibition                     |
| ROOM 26               |   |   |
| ROOM 27               |   |   |
| ROOM 28               |   |   |
| ROOM 30               |   |   |
| ROOM 53               |   |   |
| ROOM 29 (Corridor)    |   | ..... Autotypes and Medals                            |
| ROOM 31               |   | ..... Loan Collection of Old Masters                  |
| ROOM 32               |   | ..... Hutchinson Gallery of Old Masters               |
| ROOM 33 (Corridor)    |   | ..... Arundel Reproductions and Medals                |
| ROOM 34               |   | ..... Curator's Room                                  |
| ROOM 35 (Hall)        |   | ..... Sculpture and Paintings                         |
| ROOM 36               |   | ..... Guard Room                                      |
| ROOM 37 (Corridor)    |   | ..... Sculpture and Drawings                          |
| ROOM 38               |   | ..... Henry Field Memorial Collection of Paintings    |
| ROOM 39               |   | ..... Elizabeth Hammond Stickney Room of Paintings    |
| ROOM 40               |   | ..... Albert A. Munger Collection of Paintings        |
| ROOM 41               | } | ..... Nickerson Collection: Paintings; Oriental Art   |
| ROOM 42               |   |   |
| ROOM 44               |   |   |
| ROOM 43               | } | Collection of the Antiquarian Society: Textiles, etc. |
| ROOM 45               |   |   |
| ROOM 46               |   |   |
| ROOM 47               |   | ..... Collection of Ivories                           |
| ROOM 47a              |   | ..... Store Room                                      |
| ROOM 48               |   | ..... E. B. Butler Collection of Paintings by Inness  |
| ROOM 49               |   | ..... Ceramics and Metals                             |
| ROOM 50               | } | ..... American Paintings                              |
| ROOM 51               |   |   |
| ROOM 52               |   | ..... Paintings                                       |
| ROOM 52a              |   | ..... Store Room                                      |
| ROOM 54               |   | ..... Ceramics and Drawings                           |
| ROOM 58 (Third Floor) |   | ..... Etchings by Meryon                              |
| ROOM 59 (Third Floor) |   | ..... Etchings  |

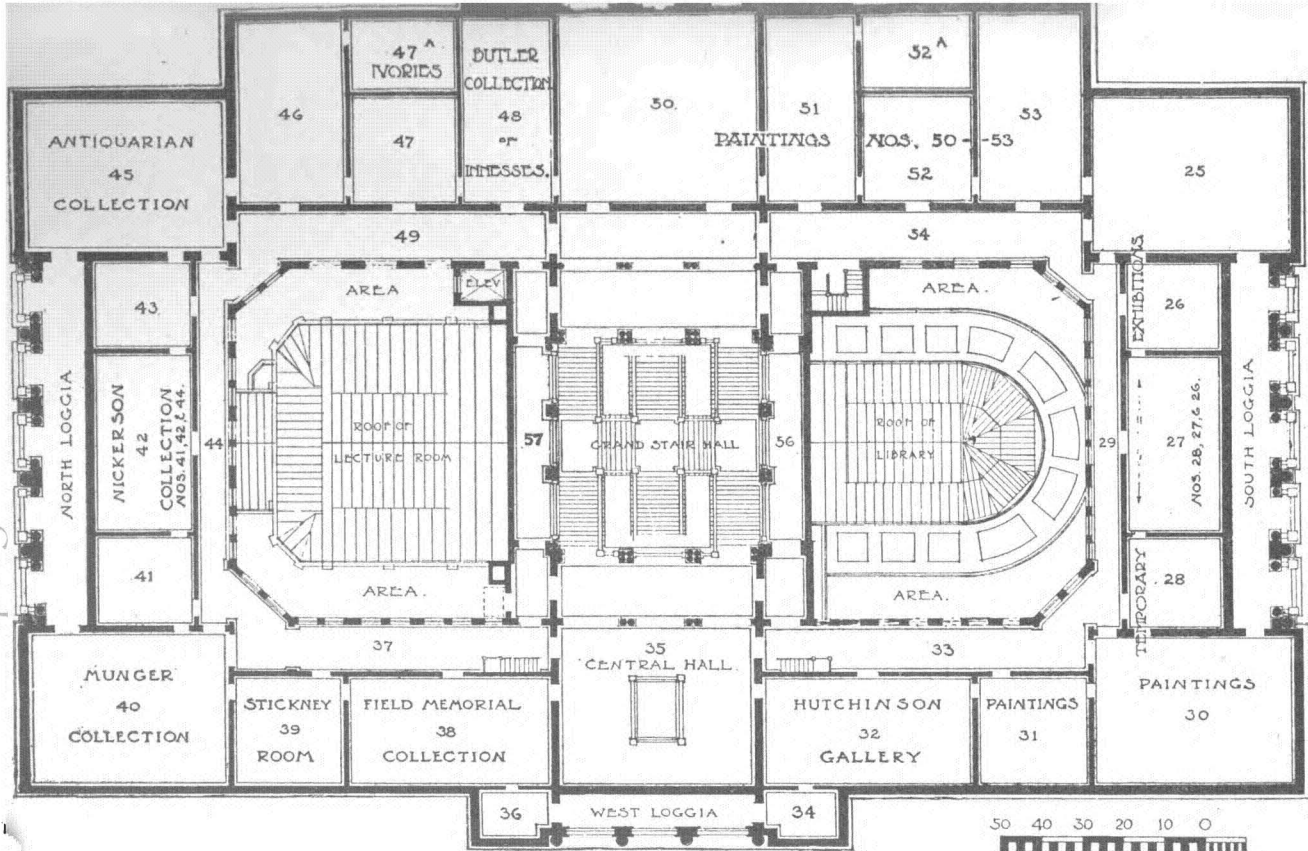

ART INSTITUTE OF CHICAGO. PLAN OF SECOND FLOOR, 1911

JURY OF SELECTION AND HANGING COMMITTEE, ELECTED BY THE ARTISTS. 1913.

**PAINTERS**—CHARLES E. BOUTWOOD, OLIVER DENNETT GROVER, WILSON IRVINE, ARVID NYHOLM, FRANK C. PEYRAUD, H. LEON ROECKER, JOHN F. STACEY.

**SCULPTORS**—LEONARD CRUNELLE, CHARLES J. MULLIGAN, LORADO TAFT.



PORTRAIT . . . . .  
C. EVERETT JOHNSON



GRANDMOTHERS . . . .  
CHARLES E. BOUTWOOD



**EVENING ON THE MARSHES**  
**CHARLES W. DAHLGREEN .**



PORTRAIT OF H. TOWNSEND DAVIS  
MRS. CECIL CLARK DAVIS . . . .



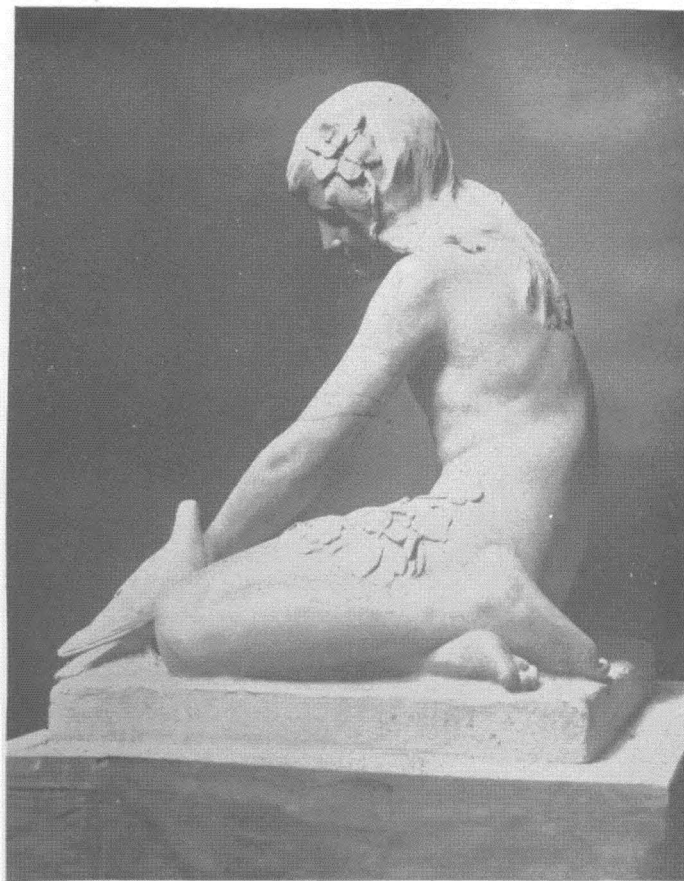

**FOUNTAIN FIGURE FOR PENDERGAST MEMORIAL  
FREDERICK C. HIBBARD . . . . .**



PORTRAIT OF MISS M. L.  
CARL O. ERICKSON . . .

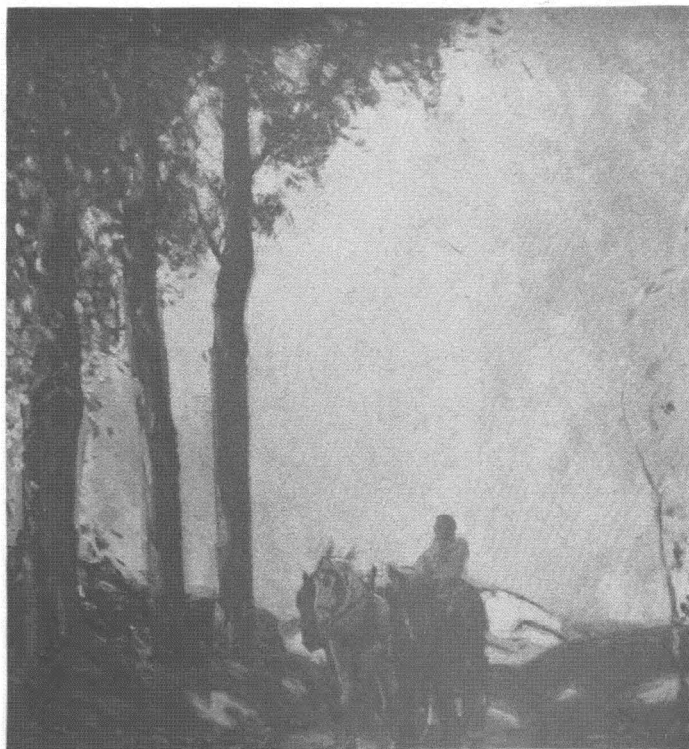

THE SUMMIT . . . .  
RONALD HARGRAVE

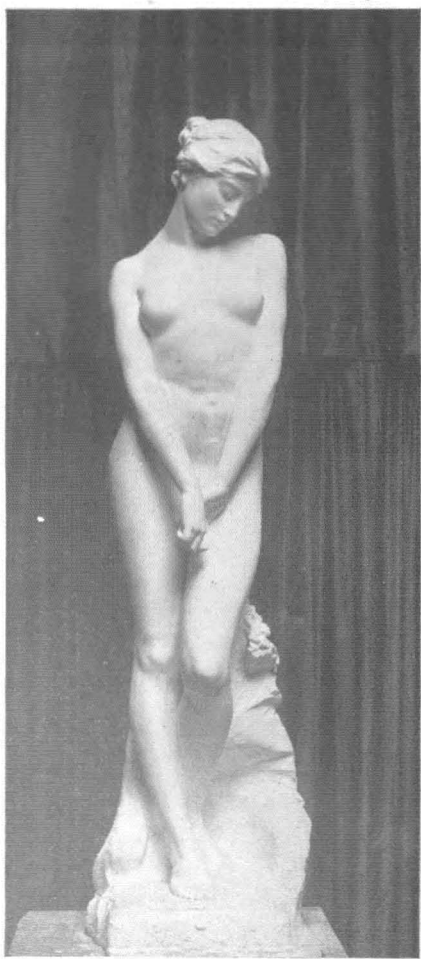

INNOCENCE . . . . .  
GEORGE E. GANIÈRE



PORTRAIT OF A YOUNG GIRL  
FRANK A. WERNER . . . . .



INSPIRATION . . . . .  
KATHLEEN B. ROBINSON



**THE BROWN BROCADE .  
ELIZABETH K. PEYRAUD**



OCTOBER DAY . . .  
ALLEN E. PHILBRICK





BRETON CONVERSATION  
EDGAR S. CAMERON

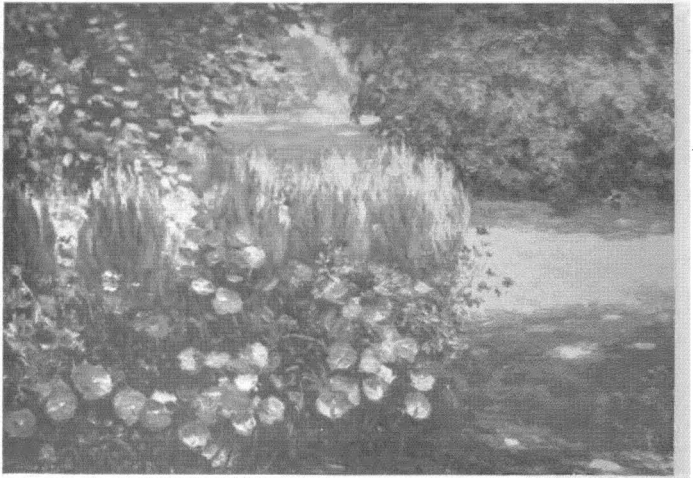

NASTURTIUMS AND KOCHIA  
ALFRED JUERGENS . . . .



AMALFI, ITALY . . . . .  
CHARLES A. WILIMOOSKY



CATALOGUE  
SEVENTEENTH ANNUAL EXHIBI-  
TION OF WORKS BY ARTISTS  
OF CHICAGO AND VICINITY

FOR INFORMATION REGARDING EX-  
HIBITS FOR SALE APPLY TO MISS  
WILLARD AT DESK IN ROOM 25

---

ALL PAYMENTS FOR EXHIBITS PUR-  
CHASED MUST BE MADE TO THE  
SECRETARY OF THE ART INSTITUTE

## OIL PAINTINGS

Unless otherwise designated

### CHRISTIAN ABRAHAMSEN

- 1 Self-portrait

### DAVID L. ADAM

- 2 An old man
- 3 The bridge

### ADAM EMORY ALBRIGHT

- 4 A by-path in Wales
- 5 The hair ribbon Water color
- 6 The brook
- 7 "Big fish up the creek"
- 8 The mill stream

### EDITH JANE BACON

- 9 Margaretta

MARGARET BAKER

- 10 A September day

HENRY W. BARNITZ

- 11 In the month of May

GUSTAVE BAUMANN

- 12 January Print  
Lent by Bobbs Merrill Company
- 13 June Print  
Lent by Bobbs Merrill Company
- 14 July Print  
Lent by Bobbs Merrill Company
- 15 November Print  
Lent by Bobbs Merrill Company
- 16 Harden Hollow Print
- 17 The Wash Barnes cabin Print
- 18 Plum and peach bloom<sup>s</sup> Print

ENELLA BENEDICT

- 19 Portrait head



MARIE E. BLANKE

- 20 When the heather blooms

J. W. BORGESON

- 21 Early spring

CHARLES E. BOUTWOOD

- 22 Portrait, Mrs. William O. Thompson

Lent by Mr. W. O. Thompson

- 23 Landscape below Montreuil

- 24 Grandmothers

- 25 A treasured relic

- 26 Low tide, Étapes

- 27 Pêcheuses, Étapes

ALDEN F. BROOKS

- 28 Path to lake

- 29 Portrait, Mrs. B.

Miniature

FLORENCE BRADSHAW BROWN

- 30 "This little child goes a-marketing"  
Water color
- 31 Down by the sea  
Water color

CHARLES FRANCIS BROWNE

- 32 The yellow hickory, Oregon, Ill.
- 33 Up the river, Oregon, Ill.
- 34 The burr oak, autumn, Oregon, Ill.
- 35 The old cabin, Oregon, Ill.
- 36 Chateau Gaillard, Petit Andely, France

EDWARD B. BUTLER

- 37 Early autumn
- 38 May day

EDGAR S. CAMERON

- 39 Breton conversation
- 40 Pont du Cheval, Bruges
- 41 Mills on the Aven
- 42 The river Aven
- 43 Notre Dame de Paris

MARIE GÉLON CAMERON

- 44 Springtime, Pont Aven, Brittany  
45 Le Vallon, Pont Aven, Brittany  
46 Tamick

J. H. CARLSEN

- 47 Long Island pines

EDA NEMOËDE CASTERTON

- 48 Jane Casterton Miniature

ALSON SKINNER CLARK

- 49 Morning in Paris

LOUISE CLARK

- 50 Group. Old England (Devonshire)  
Water color  
51 Group. New England (Scituate)  
Water color

VIRGINIA KEEP CLARK

- 52 Portrait sketch Charcoal  
Lent by Mr. Charles T. King

WILLIAM CLUSMANN

- 53 September afternoon  
54 Late October  
55 October afternoon  
56 A glimpse of Michigan Avenue  
57 The river path

WALTER MARSHALL CLUTE

- 58 Saugatuck  
59 An afternoon call  
60 At evening time

J. ELLIOTT COLBURN

- 61 Hibiscus and phlox.  
62 A quiet pool  
63 Pasture lands

CHARLES ABEL CORWIN

- 64 A cobblestone beach  
65 Gloucester Wood

CHARLES W. DAHLGREEN

- 66 Apple tree  
67 Evening on the marshes  
68 Winter

MRS. CECIL CLARK DAVIS

- 69 Portrait, Joseph Medill Patterson  
70 Portrait, H. Townsend Davis

LILLIAN R. DEANE

- 71 Grandmother's gown                      Miniature  
72 My brother                                      Miniature

FRANK H. DILLON

- 73 Opus 5

FRANK V. DUDLEY

- 74 Sunlight and snow  
Lent by Mrs. Charles L. Krum
- 75 Winter landscape
- 76 "The year's at the spring"
- 77 The thaw

MARIAN LYALL DUNLAP

- 78 Master Austin Water color

MARGUERITE EATON

- 79 The Sioux' drinking cup

A. B. EDWARDS

- 80 Portrait, Miss G. B. Miniature
- 81 Portrait Miniature

H. L. ENGLE

- 82 Kikapoo birches

CARL O. A. ERICKSON

- 83 Portrait, Miss M. L.  
84 Portrait, Mr. F. Pound  
Lent by Mr. Pound  
85 Portrait, Miss B.  
Lent by Mr. P. A. Erickson

JESSIE BENTON EVANS

- 86 The market, Verona  
87 San Giorgio, Verona  
88 Paragi  
89 Portofino

ALBERT FLEURY

- 90 The old Northwestern depot Water color

MRS. ALICE HELM FRENCH

- 91 Portrait of a lady  
Lent by General E. C. Young

ADA GILMORE

- 92 A village street

EUGENIE F. GLAMAN

- 93 August afternoon  
94 October winds  
95 Cattle at pasture  
96 Clearing

J. JEFFREY GRANT

- 97 The last of the snow  
98 A symphony

MERTON GRENHAGEN

- 99 Aunt Emma and Mary

LOUIS OSCAR GRIFFITH

- 100 The Forest of Arden  
101 The shades  
102 Young sycamores

OSKAR GROSS

- 103 Out into the sunshine



OLIVER DENNETT GROVER

- 104 Mountain, sea and cloud  
105 Venice, morning  
106 A village of the lagoon

THOMAS HALL

- 107 Eleonora

BEN HALLBERG

- 108 Winter in 1912

CHARLES E. HALLBERG

- 109 Early afternoon on the Atlantic

ROY S. HAMBLETON

- 110 Winter

RONALD HARGRAVE

- 111 The summit  
112 Muckross Ridge

CONDÉ WILSON HICKOK

113 Indian summer

CARL HOECKNER

114 Salome

RUDOLPH F. INGERLE

115 Moonlight

116 Green and gold

WILSON IRVINE

117 Under the box-elder

118 The harbor of Concarneau, Brittany

119 The silent shore

120 The silvery day

121 The path

122 Old pals

ALFRED JANSSON

- 123 Late summer
- 124 October day
- 125 Sunset
- 126 A snow-clad landscape

C. EVERETT JOHNSON

- 127 Portrait

ISABEL JONES

- 128 The eucalyptus grove
- 129 The miners' huts

ALFRED JUERGENS

- 130 For Grandma
- 131 Nasturtiums and kochia
- 132 An afternoon in May
- 133 Summer's delight
- 134 Late September

CHARLES B. KEELER

- 135 Evening over the New Town, Ronda

EDMUND PHILO KELLOGG

- 136 Fortuna  
137 Sketching country

A. F. KLEIMINGER

- 138 Red oak, Massachusetts  
139 Autumn oaks, Massachusetts  
140 Off the coast of Massachusetts

NELLIE A. KNOPF

- 141 The walnut grove  
142 Ogunquit hills

IRMA KOHN

- 143 Towering locusts

CARL R. KRAFFT

144 The evergreens

ALBERT H. KREHBIEL

145 Idleness

146 The sisters

S. B. LINDER

147 Portrait, Mrs. Johanna Loeb  
Lent by Mr. Jacob Loeb

MARIE LOKKE

148 Corn shocks

149 October

150 Apple orchard in the Catskills

C. W. LOVE

151 Portrait, Mr. R.  
Lent by J. P. Roche

ANNA LYNCH

- |     |                             |           |
|-----|-----------------------------|-----------|
| 152 | Robert Babcock              | Miniature |
|     | Lent by Mrs C. J. Canfield  |           |
| 153 | Winn Canfield               | Miniature |
|     | Lent by Mrs. C. J. Canfield |           |
| 154 | Artist's mother             | Miniature |
| 155 | Mrs. John Suttle            | Miniature |
|     | Lent by Miss Anna Murphy    |           |

CARL MARCH

- |     |                                    |  |
|-----|------------------------------------|--|
| 156 | Sunrise from Pike's Peak, Colorado |  |
|-----|------------------------------------|--|

ANN MARTIN

- |     |           |             |
|-----|-----------|-------------|
| 157 | Elizabeth | Water color |
|-----|-----------|-------------|

KATHERINE MAXEY

- |     |        |  |
|-----|--------|--|
| 158 | A head |  |
|-----|--------|--|

DANIEL H. McENERNY

- |     |                      |  |
|-----|----------------------|--|
| 159 | An April day         |  |
| 160 | The mountains in May |  |

IRIS McLANE

- 161 Decorative poster Water color

MILDRED McMILLEN

- 162 An old Cape Cod house

KATHARINE MERRILL

- 163 Federal Building from Quincy street  
Etching

DATUS E. MYERS

- 164 Portrait, Miss Dorothy Dickson  
165 Early autumn

J. OLSSON NORDFELDT

- 166 Portrait, Mrs. John Alden Carpenter

ARVID NYHOLM

- 167 In the garden  
168 In the orchard  
169 A bit of the village in sunshine  
170 The old fountain

PAULINE PALMER

- 171 The portal, St. Mark's, Venice  
172 The arcade, Italy  
173 Landscape  
174 Day dreams  
175 The winter girl

EDGAR PAYNE

- 176 A western valley

HENRY C. PAYNE

- 177 Afterglow  
178 Willows  
179 A March land breeze



ELIZABETH K. PEYRAUD

- 180 The swing  
181 Elsa  
182 The brown brocade

FRANK C. PEYRAUD

- 183 After rain, Chicago  
184 Morning on the lake shore, Fort  
Sheridan  
185 Summer's storm  
186 October  
187 October morning

BERTHA S. MENZLER PEYTON

- 188 Brooding stillness

ALLEN E. PHILBRICK

- 189 Dorothy  
190 Ethel  
191 Flying clouds

- 192 The birches  
193 October day  
194 The wood road

JOHN E. PHILLIPS

- 195 Quietude

C. P. REAM

- 196 Grapes  
197 Fruit in basket

JOSEPHINE L. REICHMANN

- 198 November morning

WELLINGTON J. REYNOLDS

- 199 Portrait, Miss D.  
200 Portrait, Mrs. R.  
201 Portrait, Mme. Carolina White in  
"Jewels of the Madonna"

JACOB RICHARD

202 Lady in velvet coat

H. LEON ROECKER

203 A dark day in November

204 Road to Fox Lake, Ill.

205 View from German Building, Jackson  
Park

206 Bait Casters' Club

WALTER RUSSELL

207 Portrait, Willard Mason

GORDON SAINT CLAIR

208 A poet's day

PAUL T. SARGENT

209 The old homestead

WALTER SARGENT

- 210 Green and gray of early spring  
211 A forest pool in spring sunshine

FLORA I. SCHOENFELD

- 212 Mending day  
213 Sister and brother

CHARLES SCHROEDER

- 214 Castle building

GEORGE F. SCHULTZ

- 215 A cool afternoon  
216 Woodland brook  
217 The river bank  
218 Among the birches

ADA WALTER SHULZ

- 219 The treasure  
220 On a hillside  
221 Returning from a visit  
222 Packing the baby

ADOLPH R. SHULZ

- 223 Over the valley and beyond  
224 Golden hillside  
225 Dewy morning  
226 September morning light  
227 A dreamy afternoon

EMMA B. SIBONI

- 228 Mrs. M. Dukes Miniature  
229 A little French girl Miniature

J. D. BLANDING SLOAN

- 230 The ash can

HARRY SOLOMON

231 Day dreams

CARL SÖRENSEN

232 Sofie in her kitchen

ANNA L. STACEY

233 Moonlight, Granada

234 The road to the Alhambra

235 Twilight from the Gate of Justice,  
Alhambra

236 Porta de la Granatas, Alhambra

237 The Favorites Garden, Alhambra

238 Charles the Fifth's fountain, Alhambra

239 At the fountain

JOHN F. STACEY

240 View from Generalife, Granada

241 A by-street, Granada

- 242 A hillside, Granada  
243 Vista of the Sierra Nevadas, Granada  
244 The Alhambra, Granada  
245 The Gate of Justice, Alhambra

ANTONIN STERBA

- 246 Under the tulip trees

GORDON STEVENSON

- 247 The idlers Water color  
248 Aged Russian Water color

ALLAN L. SWISHER

- 249 Portrait, Miss Marguerite Dixon

A. F. TELLANDER

- 250 June

CAROLYN D. TYLER

251 The bonnet Pastel

WILLIAM WENDT

252 Mount San Antonio

FRANK A. WERNER

253 Portrait, young girl

CARL N. WERNTZ

254 The Miramar Pastel

255 The hammock Pastel

256 Lady and tigers

CHARLES A. WILIMOVSKY

257 Boboli Gardens, Florence, Italy

258 Gianbologna's Fountain, Boboli  
Gardens



- 259 Amalfi, Italy  
 260 Cypresses, Italy  
 261 A bend in the Seine, France

KATHERINE WOLCOTT

- 262 Portrait of my mother Miniature  
 263 The blue cap Miniature

---

SCULPTURE

MARY B. ADELSPERGER

- 264 Portrait relief Plaster  
 Lent by Mrs. Eakins

ELLA BUCHANAN

- 265 End of the strike Plaster  
 266 Progress and poverty Plaster  
 267 Statuette, Miss Payne (Kismet Com-  
 pany) Plaster

BEN CABLE

268 Solitude Plaster

LEONARD CRUNELLE

269 Portrait bust, Dr. George W. Gray  
Plaster

PAUL FJELDE

270 Bust of a child Plaster

AGNES V. FROMÉN

271 Portrait relief Plaster

272 Beatrice Plaster

273 The hermit Plaster

GEORGE E. GANIÉRE

274 Lincoln bas-relief Plaster

275 Innocence Plaster

E. LOUISE GUERNSEY

- 276 Portrait relief, John Junior Plaster

MRS. HELEN A. HAMMILL

- 277 In the gym. Plaster  
278 Mother and child Plaster  
279 Portrait, Mrs. L. W. Alger reading  
braille Plaster

FREDERICK C. HIBBARD

Figures for Soldiers' Memorial, Princeton, Ill.

- 280 Victory figure Plaster  
281 Soldier Plaster  
282 Cavalryman Plaster  
Figures for Soldiers' Memorial, Wichita, Kan.

- 283 Artilleryman Plaster  
284 Sailor Plaster  
285 Infantryman Plaster  
286 Cavalryman Plaster  
287 Two Fountain figures for Pendergast  
Memorial, Kansas City Bronze

ANTOINETTE B. HOLLISTER

- 288 Bavarian peasant mother and child  
Bronze

FRANK L. INGELS

- 289 Helen Plaster  
290 Portrait, E. E. Halley Plaster

MAUD McCLURE

- 291 Bubble fountain Plaster

NANCY COX McCORMACK

- 292 Relief portrait, Charles Lee Frank  
Lent by Mr. Frank Bronze  
293 Portrait, Christian Abrahamsen Plaster  
Lent by Mr. Abrahamsen  
294 Portrait, Wellington Reynolds Plaster  
Lent by Mr. Reynolds  
295 Memorial bust Plaster  
296 Harmony Bronze

EVA B. MITCHELL

- 297 Repentance Plaster

MRS. LOU WALL MOORE

- |     |                              |         |
|-----|------------------------------|---------|
| 298 | Sea urchin                   | Plaster |
|     | Lent by Dr. Anton Halenboe   |         |
| 299 | "Good night"                 | Plaster |
|     | Lent by Mrs. Andrews Allen   |         |
| 300 | Lief                         | Plaster |
|     | Lent by Mrs. George Thompson |         |
| 301 | Sea breeze                   | Plaster |
|     | Lent by Mrs. Wennerblad      |         |

MICHAEL THOMAS MURPHY

- |     |                        |         |
|-----|------------------------|---------|
| 302 | Relief portrait, Frank | Plaster |
| 303 | Portrait bust, Mother  | Plaster |

HELEN B. PARKINSON

- |     |                     |         |
|-----|---------------------|---------|
| 304 | Near the coal yards | Plaster |
|-----|---------------------|---------|

JOSEPH L. PATEK

- |     |         |         |
|-----|---------|---------|
| 305 | Centaur | Plaster |
|-----|---------|---------|

JOHN G. PRASUHN

- |     |               |         |
|-----|---------------|---------|
| 306 | Study of lion | Plaster |
| 307 | Study of lion | Plaster |
| 308 | Dudley        | Plaster |

GILBERT P. RISVOLD

- |     |                              |         |
|-----|------------------------------|---------|
| 309 | Portrait bust, Henrick Ibsen | Plastre |
|-----|------------------------------|---------|

KATHLEEN B. ROBINSON

- |     |   |         |
|-----|---|---------|
| 310 | Inspiration                                   | Plaster |
|     | Lent by Mrs. Milward Adams Memorial Committee |         |
| 311 | Crucifixion                                   | Plaster |

CARLO ROMANELLI

- |     |                        |         |
|-----|------------------------|---------|
| 312 | Diamond Ranch          | Bronze  |
| 313 | Lucia (Mrs. Romanelli) |         |
| 314 | Bianca                 | Plaster |
| 315 | Mrs. Elisa Leonard     |         |

- |     |                            |         |
|-----|----------------------------|---------|
| 316 | Father Fonello             | Bronze  |
| 317 | Study of Lincoln (head)    | Bronze  |
| 318 | Savoia, Italian Bersaghere | Plaster |

EMORY P. SEIDEL

- |     |   |         |
|-----|---|---------|
| 319 | Gertrude  | Plaster |
| 320 | Portrait bust. Sam Stoltz<br>Lent by Mr. Stoltz | Plaster |
| 321 | Portrait bust. D. Earl Randall                  | Plaster |
| 322 | Without care<br>Lent by Mrs. H. M. Seidel       | Plaster |

RALPH SIMS

- |     |              |         |
|-----|--------------|---------|
| 323 | Head of girl | Plaster |
|-----|--------------|---------|

LORADO TAFT

- |     |               |         |
|-----|---------------|---------|
| 324 | Lake Ontario  | Plaster |
| 325 | Lake Michigan | Plaster |
| 326 | Lake Superior | Plaster |

CLARA A. WILSON

- |     |                 |         |
|-----|-----------------|---------|
| 327 | Portrait, G. W. | Plaster |
| 328 | The chase       | Plaster |

OSCAR YAMPOLSKY

- |     |                                |         |
|-----|--------------------------------|---------|
| 329 | Portrait, Miss Janet Sturnberg | Plaster |
| 330 | Portrait, Augustus Abbot       | Plaster |
| 331 | Portrait, Charity Omsted       | Plaster |

EMIL R. ZETTLER

- |     |        |        |
|-----|--------|--------|
| 332 | Source | Marble |
|-----|--------|--------|



## PRIZES

**THE EDWARD B. BUTLER PRIZE** of two hundred dollars is offered for the purchase of one or more oil paintings, to be presented to the public schools of Chicago for permanent exhibition in the school rooms. The awards have been as follows:

- 1911. Lucie Hartrath. Midsummer.
- 1912. Frank C. Peyraud. April morning.

**THE CLYDE M. CARR PRIZE** of one hundred dollars is awarded to the painter of the best landscape, in any medium. The awards have been as follows:

- 1911. H. Leon Roecker. Cloud shadow.
- 1912. Anna L. Stacey. Moonlight, Auvers, France.

**THE MRS. JULIUS ROSENWALD PRIZE** of two hundred dollars is offered for the purchase of oil paintings to be presented to the public schools of Chicago. The award of last year was as follows:

- 1912. Alfred Jansson. Frosty morning.

**THE SILVER MEDAL OF THE CHICAGO SOCIETY OF ARTISTS** is offered to the artist who presents the most artistic work, regardless of medium or form. The award of last year was as follows:

- 1912. Frank C. Peyraud. Group of landscapes.

THE YOUNG FORTNIGHTLY CLUB PRIZE of one hundred dollars is offered for the best painting in oil. The award of last year was as follows:

1912. Lucie Hartrath. Peace. (Landscape).

THE ENGLEWOOD WOMAN'S CLUB PRIZE of fifty dollars is offered for an oil painting. This prize is to be awarded by a jury of ladies appointed by the club.

PRIZES AWARDED THROUGH THE EXHIBITION COMMITTEE of the Municipal Art League: the William Frederick Grower prize for painting, the Mrs. Celia S. Kirchberger prize for painting, and the Mrs. John C. Shaffer prize for sculpture. For these awards and for the purchases of the Exhibition Committee, see page 49.

## OFFICERS AND DIRECTORS OF THE MUNICIPAL ART LEAGUE OF CHICAGO, 1912-1913.

OFFICERS—RALPH CLARKSON, President—LORADO TAFT, Vice-President—CHARLES L. HUTCHINSON, Treasurer—KENNETH SAWYER GOODMAN, Secretary—LOUIS A. DAMON, Assistant Secretary.

DIRECTORS—EAMES MAC VEAGH—RALPH CLARKSON—KENNETH SAWYER GOODMAN—LORADO TAFT—MRS. WILLIAM FREDERICK GROWER—WILLIAM H. BUSH—MRS. C. S. DOWNS—WEBSTER TOMLINSON—MYRON H. WEST.

EXHIBITION COMMITTEE — MRS. WILLIAM FREDERICK GROWER, Chairman.

Inasmuch as the object of the Art Association of Chicago was closely allied to that of the Municipal Art League of Chicago, it was suggested that better work in the promotion of art might be accomplished by combining the forces of the two organizations, and at the Annual Meeting of the League, held April 30, 1901, the two organizations were consolidated under the name of the Municipal Art League of Chicago.

## THE EXHIBITION COMMITTEE OF THE MUNICIPAL ART LEAGUE OF CHICAGO, 1912-1913.

OFFICERS — MRS. WILLIAM FREDERICK GROWER, Chairman — MRS. HOMER H. KINGSLEY, Vice-Chairman — MRS. FREDERICK A. DOW, Recording Secretary — MRS. WILLIAM FOSTER YOUNG, Corresponding Secretary-Treasurer.

The Exhibition Committee of the Municipal Art League is a standing committee composed of representatives of various organizations which are federated for the purpose of encouraging art in the city of Chicago, but which otherwise preserve their independence.

This committee assists as far as possible the exhibition of works of Chicago artists, arranges the receptions given by the different organizations, manages the proposed prizes of these societies, and annually purchases a work of art for the Municipal Art Gallery.

**MUNICIPAL ART GALLERY.** In order to strengthen the excellent plan by which clubs and individuals purchase works of art at the Annual Exhibition of works by artists of Chicago and vicinity, the Exhibition Committee in 1902 voted to establish and maintain a Municipal Art Gallery to be formed of works of artists who are or have been active in the artistic life of Chicago, its object being the encouragement of works of art worthy to be in a public gallery. A committee known as the Special Picture Fund Committee endeavors to raise the sum of at least \$500.00 annually, to add to a permanent picture fund,

from which is purchased each year a work of art provided the jury finds some work of art of sufficient merit and importance to justify the purchase.

The purchase for this gallery is made by a jury composed of the Chairman of the Exhibition Committee and six members of the committee, one of whom is the Chairman of the Special Picture Fund Committee, the President of the Chicago Society of Artists, the President of the Municipal Art League and a member of the Art Committee of the Art Institute and three members of the Art Commission of Chicago.

The purchases for this gallery have been as follows :

- 1903. John C. Johansen. October sear and gold.
- 1904. Adolph R. Shulz. Frost and fog.
- 1905. Martha S. Baker. In an old gown.
- 1906. Frank R. Wadsworth. Wharf of red boats.
- 1907. Charles Francis Browne. Autumn afternoon.  
Pauline Palmer. Day of the market, Brittany.  
James W. Pattison. Tranquility.  
Anna L. Stacey. A breezy day in the harbor.
- 1908. Leonard C. Crunelle. The squirrel boy. (Bronze.)
- 1909. Eleanor R. Colburn. The sou'wester.
- 1910. Oliver Dennett Grover. The Riva.
- 1911. Wilson H. Irvine. The road.
- 1912. Frank C. Peyraud. Afternoon.

PRIZES AWARDED THROUGH THE EXHIBITION COMMITTEE. An award of one hundred dollars for the best picture or group of pictures by one artist is presented through the Exhibition Committee by William Frederick Grower.

An award of three hundred dollars for the best painting is presented through the Exhibition Committee by Mrs. Celia S. Kirchberger.

An award of one hundred dollars for the best piece or pieces of sculpture by one artist, is presented through the Exhibition Committee by Mrs. John C. Shaffer.

Prizes have been awarded through the Exhibition Committee, since 1904, as follows :

1905. Ralph Clarkson. Twilight harmony.  
William A. Harper. Group of pictures.  
W. C. Emerson. Autumn woods.  
Julia M. Bracken. Group of sculpture.  
Leonard Crunelle. Piece of sculpture.
1906. Charles Francis Browne. Group of pictures.  
John W. Norton. Portrait.  
Charles E. Boutwood. Plowing.  
Lorado Taft. Fountain of the Great Lakes.  
Nellie V. Walker. Group of sculpture.
1907. Adam Emory Albright. Group of pictures.  
Frank Virgil Dudley. Night and silence reign.  
Leonard Crunelle. Design for fountain.  
Clyde G. Chandler. The magic shoes.
1908. Adolph Shulz. Group of pictures.  
Nellie V. Walker. Her son.  
Clyde G. Chandler. Group of sculpture.

1909. Edgar S. Cameron. Group of pictures.  
George E. Ganière. The toilers.  
E. Louise Guernsey. Design for drinking fountain.  
Honorable mention was given Clyde G. Chandler's  
"Kathleen."

1910. Bertha Menzler Dressler. Group of pictures.  
Josef M. Korbel. Group of sculpture.  
Walter M. Clute. Figure painting.  
Ben D. Cable. Group modeled in clay.

Honorable mention was given Gilbert Risvold's  
plaster, "An American Venus," and Edmund Philo  
Kellogg's paintings.

1911. John F. Stacey. Group of paintings.  
Nellie V. Walker. Group of sculpture.

1912. Charles Francis Browne. Group of paintings.  
Agnes Fromén. Group of sculpture.  
(Design for a fountain, purchased by the Art Institute.)  
Nellie V. Walker. The young Donatello.

# CLUB REPRESENTATIVES OF THE MUNICIPAL ART LEAGUE EXHIBITION COMMITTEE

---

## OFFICERS OF THE MUNICIPAL ART LEAGUE

MR. RALPH CLARKSON, President  
MR. LORADO TAFT, Vice-President  
MR. CHARLES L. HUTCHINSON, Treasurer  
MR. KENNETH S. GOODMAN, Secretary

(Members ex-officio.)

---

## OFFICERS OF THE EXHIBITION COMMITTEE

### CHAIRMAN

Mrs. William Frederick Grower, 2329 Jackson Boulevard

### VICE-CHAIRMAN

Mrs. Homer H. Kingsley, 1229 Judson Avenue, Evanston, Ill.

### CORRESPONDING SECRETARY-TREASURER

Mrs. William Foster Young { 5506 Rice Street, Austin  
Station, Chicago

### RECORDING SECRETARY

Mrs. Frederick A Dow . . . 6438 Lexington Avenue

---

## HONORARY MEMBERS

Mrs. Herman J. Hall . . . The Art Institute  
Mrs. John C. Hessler . . . 1267 Macon Street, Decatur, Ill.  
Mrs. Lyman A. Walton . . . 5737 Woodlawn Avenue  
Mrs. James S. Watson . . . 3402 Monroe Street  
Mrs. John B. Sherwood . . . 1505 Monroe Street  
Miss Jessie Gardner . . . 618 N. East Ave., Oak Park, Ill.



## CLUB REPRESENTATIVES

### ALTRUI CLUB

- Mrs. Albert W. Holmes . . . 5241 West Carmen Avenue  
Mrs. Grace P. Fletcher . . . 4332 North 41st Court

### ALUMNI ASSOCIATION OF THE ART INSTITUTE

- Mr. Joseph Birren . . . . 72 West Adams Street

### ARCHÉ CLUB

- Mrs. Frederick A. Dow . . . 6438 Lexington Avenue  
Mrs. Helen Barber . . . . 764 Oakwood Blvd.  
Mrs. Alfred E. Harper . . . 5334 Madison Avenue  
Mrs. Henry Scull . . . . 180 West Jackson Blvd.

### ART STUDENTS' LEAGUE OF CHICAGO

- Mr. Walter S. Lauderback . Valpariaso, Indiana

### AURORA WOMAN'S CLUB

- Mrs. T. N. Holden . . . { 4 South Root Street,  
Aurora, Ill.  
Mrs. T. M. Annis . . . { 6 South Root Street,  
Aurora, Ill.

### AUSTIN WOMAN'S CLUB

- Mrs. Rena S. Tuthill . . . 733 North Central Ave., Austin  
Station, Chicago  
Mrs. H. K. Maxwell . . . 5729 Midway Park, Austin  
Station, Chicago

### BRYN MAWR WOMAN'S CLUB

- Mrs. Frank A. Morgan . . . 7216 Jeffery Avenue  
Mrs. Quintin Johnstone . . . 7557 East End Avenue  
Mrs. H. F. Heath . . . . 1545 East 61st Street  
Miss Emma R. McGill . . . 1940 Kenwood Terrace

### CATHOLIC WOMAN'S LEAGUE

- Miss Rose McComsky . . . 5821 Indiana Avenue

### CHICAGO ASSOCIATION OF COLLEGIATE ALUMNAE

- Mrs. I. D. Sperling . . . 5329 Kimbark Avenue

**CHICAGO CERAMIC ART ASSOCIATION**

Mrs. Victor J. Kissinger . . . 5658 Michigan Avenue

**CHICAGO CULTURE CLUB**

Miss Lena Clarke . . . . 2908 Washington Boulevard  
Mrs. Willard Brode . . . . 2323 Jackson Boulevard  
Mrs. Claude B. Davis . . . . 2116 Warren Avenue  
Mrs. Herbert G. Bowles . . . 15 N. Washtenaw Avenue

**CHICAGO PRESS LEAGUE**

Mrs. F. K. Bowes . . . . 1542 West Adams Street  
Miss Meta Wellers . . . . 6056 Monroe Avenue  
Mrs. Wm. D. Boardman . . . 932 Argyle Avenue  
Mrs. D. Harry Hammer . . . 3903 Lake Avenue

**CHICAGO ASSOCIATION OF JEWISH WOMEN**

Mrs. David Yondorf . . . . 5009 Ellis Avenue

**CHICAGO SOCIETY OF ARTISTS**

Mr. Wilson Irvine : . . . 2657 West 15th Street  
Miss Carolyn Tyler . . . . 1401 East 53rd Street

**CHICAGO SOUTH SIDE CLUB**

Mrs. Ira A. Newman . . . . 5476 East End Avenue.  
Mrs. Frederick L. Brown. . . 1637 East 53rd Street

**CHICAGO WOMAN'S AID**

Mrs. Edward Stransky . . . 4947 Washington Park Place  
Mrs. Siegfried Kirchberger . Congress Hotel  
Miss Hattie Rubens . . . . 422 East 49th Street

**CHICAGO WOMAN'S CLUB**

Mrs. John C. Shaffer . . . 1704 Judson Ave., Evanston, Ill.  
Mrs. John B. Sherwood . . . 1505 Monroe Street  
Mrs. Frank G. Logan . . . . 2119 Prairie Avenue

**CHRYSOLITE CLUB**

Mrs. Frank I. Bennett. . . . 5807 Washington Avenue

**CURRENT TOPIC CLUB OF BLUE ISLAND**

Miss Emily Roche . . . 362 Maple Ave , Blue Island, Ill.

**DOWNER'S GROVE WOMAN'S CLUB**

Mrs. George L. Knox . { 46 Franklin Street  
Downer's Grove, Ill.

**ENGLEWOOD WOMAN'S CLUB**

Mrs. J. W Parker . . . 6731 Union Avenue  
Mrs. F. M. Guthridge . . 138 West 70th Street  
Mrs. Frank C. Brandt . . 444 West 61st Place

**EVANSTON WOMAN'S CLUB**

Mrs. Frank Whittier Smith 1834 Wesley Ave., Evanston, Ill.  
Mrs. William M. Turner { 1215 Elmwood Avenue,  
Evanston, Ill.  
Mrs. James C. Hallsted . { 222 Stockholm Place,  
Evanston, Ill.  
Mrs. Charles Raddin . . { 2032 Orrington Avenue,  
Evanston, Ill.

**HUMBOLDT WOMAN'S CLUB**

Mrs. Elsa Mohr Andersen . 2454 N. Kedzie Boulevard

**HINSDALE WOMAN'S CLUB**

Mrs. A. E. Walker . . . Seventh Street, Hinsdale, Ill.  
Mrs. William O. Thompson Seventh Street, Hinsdale, Ill.

**IRVING PARK SOROSIS**

Mrs. Elma Wilcox . . . 4011 Warwick Avenue

**KLIO ASSOCIATION**

Mrs. Frank R. Chandler . 744 Rush Street

**LA GRANGE WOMAN'S CLUB**

Miss Julia Knapp . . . { 114 S, Kensington Avenue,  
La Grange, Ill.  
Mrs. H. J. Ilett . . . 84 Seventh Ave., LaGrange, Ill.  
Mrs. A. E. Cross . . . 300 S. 5th Ave., LaGrange, Ill.  
Mrs. L. Cass Brown . . . 96 Sixth Ave., LaGrange, Ill.

**LAKE BLUFF WOMAN'S CLUB**

Mrs. James M. Cleaver . . Lake Bluff, Ill.

**LAKE VIEW WOMAN'S CLUB**

Miss Lena M. McCauley . 418 St. James Place  
Mrs. Maurice C. O'Connor . 648 Wellington Avenue

**MILLARD AVENUE WOMAN'S CLUB**

Mrs. J. C. Swinson . . . 2835 Millard Avenue

**MONT CLARE MUSICAL AND LITERARY CLUB**

Mrs. John Hobart Beers . 4535 Lake Avenue

**NIKÈ CLUB**

Mrs. Stephen M. B. Hunt . La Grange, Ill.  
Miss Carrie Wright . . . 564 Oakwood Blvd.

**NORTH END CLUB**

Mrs. Edward C. Portman . 4945 Kenmore Avenue  
Mrs. John E. Beebe . . . 5338 Wayne Avenue

**NORTH SHORE COUNTRY CLUB**

Mrs. Clarence C. Dunkle . 1258 Glenlake Avenue  
Mrs. Carl Metterhausen . 4802 Sheridan Road  
Mrs. Harry Bennett Johnstone 5006 Sheridan Road  
Miss Kathleen Hely . . . 4811 Sheridan Road

**NORWOOD PARK CLUB**

Mrs. Duane T. McNabb { 5791 Circle Avenue,  
Norwood Park, Ill.

**PARK RIDGE WOMAN'S CLUB**

Mrs. James Wm. Pattison . Park Ridge, Ill.  
Mrs. C. M. Clay . . . . Park Ridge, Ill.

**PUBLIC SCHOOL ART SOCIETY OF EVANSTON**

Miss Julia E. Ferguson . 1610 Oak Avenue, Evanston, Ill.

**RAVENSWOOD WOMAN'S CLUB**

Mrs. William C. Richards . 4614 North Ashland Avenue

#### RIVER FOREST WOMAN'S CLUB

Mrs. J. M. Hoffman . . . { 113 Keystone Avenue  
River Forest, Ill.

#### ROGERS PARK WOMAN'S CLUB

Mrs. Walter S. Shaw . . . 1509 Farwell Avenue

#### SESAME CIRCLE

Mrs. B. N. Fisk . . . . { 120 North Oak Park Avenue  
Oak Park, Ill.  
Mrs. E. N. Rhodes . . . . 108 Home Ave., Oak Park, Ill.  
Mrs. John M. Meyer . . . { 601 North Kenilworth Avenue  
Oak Park, Ill.  
Mrs. Herbert Seymour . . { 605 South Kenilworth Avenue,  
Oak Park, Ill.

#### THE FORTNIGHTLY OF ENGLEWOOD

Mrs. F. T. Avery . . . . 6637 Stewart Avenue

#### THE MARY NOBLE CLUB

Mrs. C. S. Downs . . . . 4819 Kimbark Avenue  
Mrs. Warren McArthur . . 4852 Kenwood Avenue

#### THE MATHEON

Miss Grace Rauth . . . . { 211 North Waller Avenue  
Austin Station, Chicago

#### THE NINETEENTH CENTURY CLUB

Mrs. F. M. Pebbles, Jr. . . { 248 Clinton Avenue  
Oak Park, Ill.  
Mrs. O. N. Caldwell . . . { 531 North Linden Avenue  
Oak Park, Ill.  
Mrs. F. J. Macnish . . . . { 5 Elizabeth Court  
Oak Park, Ill.  
Mrs. Daniel G. Trench . . . { 623 North Euclid Avenue  
Oak Park, Ill.

**THE PARK RIDGE IMPROVEMENT ASSOCIATION**

Mrs. Elsie Millard . . . Park Ridge, Ill.  
Mrs. J. R. Collins . . . Park Ridge, Ill.

**THE PLAYGOERS CLUB OF CHICAGO**

Mrs. Louis H. Manson . . 4537 Sheridan Road

**THE POLYTECHNIC SOCIETY OF CHICAGO**

Mr. Ralph Holmes . . , . The Art Institute

**TRAVEL CLASS**

Mrs. Robert F. Cummings . 5135 Madison Avenue  
Mrs. Nettie Spoor Hanauer . Elms Hotel

**TUESDAY ART AND TRAVEL CLUB**

Mrs. John E. MacDonald . 2150 DeKalb Street  
Mrs. George E. Hazeltine . 1943 Adams Street  
Mrs. C. Arthur Weaver . . 2943 Washington Boulevard

**TUESDAY CLUB**

Mrs. William C. Towne . . 3254 Walnut Avenue

**UNION LEAGUE CLUB**

Mr. James S. Dickerson . . 700 East Fortieth Street  
Mr. Frank G. Logan . . . 2919 Prairie Avenue

**UNIVERSITY GUILD OF EVANSTON**

Mrs. C. B. Congdon . . . { 1876 Sheridan Road  
Evanston Ill.  
Mrs. Frank B. Dyche . . . { 1819 Sheridan Road  
Evanston Ill.  
Mrs. William A. Locy . . . { 1745 Orrington Avenue  
Evanston, Ill.

**UNIVERSITY OF CHICAGO SETTLEMENT LEAGUE**

Mrs. Harry A. Bigelow . . 5583 Washington Avenue

**WEST END WOMAN'S CLUB**

Mrs. W. H. Hawes . . . . 112 Home Avenue. Oak Park, Ill.  
Mrs. Richard H. Brown . . { 155 North Central Avenue  
Austin Station, Chicago

**WESTERN SPRINGS WOMAN'S CLUB**

- Mrs. H. L. Cornell . . . Western Springs, Ill.  
Mrs. Sylvester P. Blount . . . Western Springs, Ill.

**WICKER PARK CULTURE CLUB**

- Mrs. George J. Farley . . . 3041 Jackson Boulevard

**WOMAN'S AUXILIARY K. A. M. TEMPLE**

- Mrs. L. Heller . . . . . 4508 Ellis Avenue  
Mrs. Wm. B. Frolichstein . . . 4318 Grand Boulevard

**WOMAN'S CLUB OF BROOKFIELD**

- Mrs. W. S. Wallace . . . . Brookfield, Ill.

**WOMAN'S CLUB OF CHICAGO HEIGHTS**

- Mrs. Martin Strand . . . { 1639 Oak Street,  
Chicago Heights, Ill.

**WOMAN'S CLUB OF WILMETTE**

- Mrs. D. V. Webster . . . . 619 Forest Avenue, Wilmette, Ill.

**WOMAN'S LIBRARY CLUB OF GLENCOE**

- Mrs. E. J. Sherwin . . . . Glencoe, Ill.  
Mrs. Otto Barnett . . . . Glencoe, Ill.

**WOODLAWN WOMAN'S CLUB**

- Mrs. Samuel L. Scott . . . . 6254 Jackson Park Avenue  
Mrs. E. R. Tyrrell . . . . 6112 Kimbark Avenue  
Mrs. Charles W. Kolbe . . . . 6243 Woodlawn Avenue  
Mrs. Daniel McCaskill . . . . 6420 Kimbark Avenue

**ASSOCIATE MEMBERS (ex-delegates)**

- Mrs. William S. Stahl . . . . 6432 Greenwood Avenue  
Mrs. Charles M. Carver . . . . 2411 Flournoy Street  
Mrs. Kate P. Wilcox . . . . 4706 Sheridan Road  
Mrs. E. D. Rathbun . . . . 1008 Leland Avenue  
Mrs. Samuel T. Rowley . . . . 7011 North Paulina Street





## CATALOGUE OF ARTISTS

|  |                            |
|--|----------------------------|
| Abrahamsen, Christian—Tree Studio Building   | 1                          |
| Adam, David L.—7356 Lake Avenue              | 2, 3                       |
| Adelsperger, Mary B.—59 E. Van Buren St.     | 264                        |
| Albright, Adam Emory—Hubbard Woods, Ill.     | 4, 5, 6, 7, 8              |
| Bacon, Edith Jane—7321 Princeton Ave.        | 9                          |
| Baker, Margaret—5642 Kimbark Ave             | 10                         |
| Barnitz, Henry W.—Glenview, Ill.             | 11                         |
| Baumann, Gustave—Nashville, Ind.             | 12, 13, 14, 15, 16, 17, 18 |
| Benedict, Enella—800 S. Halsted St.          | 19                         |
| Blanke, Marie E.—2632 Hampden Court          | 20                         |
| Borgeson, J. W.—3033 Clifton Ave.            | 21                         |
| Boutwood, Charles E.—Hinsdale, Ill.          | 22, 23, 24, 25, 26, 27     |
| Brooks, Alden F.—4357 St. Lawrence Ave.      | 28, 29                     |
| Brown, Florence Bradshaw—6045 Kimbark Ave.   | 30, 31                     |
| Browne, Charles Francis—1543 East 57th St.   | 32, 33, 34, 35, 36         |
| Buchanan, Ella—4354 Kenmore Ave.             | 265, 266, 267              |
| Butler, Edward B.—1608 Monroe Building       | 37, 38                     |
| Cable, Ben—2034 East 73rd St.                | 268                        |
| Cameron, Edgar S.—10 E. Ohio St.             | 39, 40, 41, 42, 43         |
| Cameron, Marie Gélon—10 E. Ohio St.          | 44, 45, 46                 |
| Carlsen, J. H.—5537 Harrison St.             | 47                         |
| Casterton, Eda Nemoede—1907 W. Adams St      | 48                         |
| Clark, Alson Skinner—2229 Calumet Ave.       | 49                         |
| Clark, Louise—5714 Monroe Ave.               | 50, 51                     |
| Clark, Virginia Keep—19 E. Pearson St.       | 52                         |
| Clusmann, William—4058 Wilcox Ave.           | 53, 54, 55, 56, 57         |
| Clute, Walter Marshall—Park Ridge, Ill.      | 58, 59, 60                 |
| Colburn, J. Elliott—15 E. Washington St.     | 61, 62, 63                 |
| Corwin, Charles Abel—1541 East 57th St.      | 64, 65                     |
| Crunelle, Leonard—2034 East 73rd St.         | 269                        |
| Dahlgreen, Charles W.—1640 North 42nd Ave.   | 66, 67, 68                 |
| Davis, Mrs. Cecil Clark—21 E. Pearson St.    | 69, 70                     |
| Deane, Lillian R.—1316 East 52nd St.         | 71, 72                     |
| Dillon, Frank H.—2312 Calumet Ave.           | 73                         |
| Dudley, Frank V.—1180 East 63rd St.          | 74, 75, 76, 77             |
| Dunlap, Marian Lyall—1028 Fine Arts Building | 78                         |

|  |  |
|--|--|
| Eaton, Marguerite—6140 Langley Ave.                | 79                                     |
| Edwards, A. B.—5757 Calumet Ave.                   | 80, 81                                 |
| Engle, H. L.—59 E. Van Buren St.                   | 82                                     |
| Erickson, Carl O. A.—1548 East 57th St.            | 83, 84, 85                             |
| Evans, Jessie Benton—1517 East 61st St.            | 86, 87, 88, 89                         |
| Fjelde, Paul—6016 Ellis Ave.                       | 270                                    |
| Fleury, Albert—21 E. Van Buren St.                 | 90                                     |
| French, Mrs. Alice Helm—9203 Pleasant Ave.         | 91                                     |
| Fromén, Agnes V.—6016 Ellis Ave.                   | 271, 272, 273                          |
| Ganière, George E.—6016 Ellis Ave.                 | 274, 275                               |
| Gilmore, Ada—1123 East 47th St.                    | 92                                     |
| Glaman, Eugenie F.—2850 Lexington St.              | 93, 94, 95, 96                         |
| Grant, J. Jeffrey—2514 S. Clifton Park Ave.        | 97, 98                                 |
| Grenhagen, Merton—1129 Dearborn Ave.               | 99                                     |
| Griffith, Louis Oscar—920 Fine Arts Building       | 100, 101, 102                          |
| Gross, Oskar—19 E. Pearson St.                     | 103                                    |
| Grover, Oliver Dennett—Art Institute               | 104, 105, 106                          |
| Guernsey, E. Louise—Fargo, N. Dak.                 | 276                                    |
| Hall, Thomas—5642 Fifth Ave.                       | 107                                    |
| Hallberg, Ben—1114 N. Park Ave.                    | 108                                    |
| Hallberg, Charles E.—1114 N. Park Ave.             | 109                                    |
| Hambleton, Roy S.—10 Tree Studio Building          | 110                                    |
| Hammill, Mrs. Helen A.—River Forest, Ill.          | 277, 278, 279                          |
| Hargrave, Ronald—1016 Fine Arts Building           | 111, 112                               |
| Hibbard, Frederick C.—923 East 60th St.            | 280, 281, 282, 283, 284, 285, 286, 287 |
| Hickok, Condé Wilson—Berwyn, Ill.                  | 113                                    |
| Hoeckner, Carl—4312 Greenwood Ave.                 | 114                                    |
| Hollister, Antoinette B.—The Blackstone            | 288                                    |
| Ingels, Frank L.—6016 Ellis Ave.                   | 289, 290                               |
| Ingerle, Rudolph F.—3212 Greenwood Terrace         | 115, 116                               |
| Irvine, Wilson—2657 West 15th St.                  | 117, 118, 119, 120, 121, 122           |
| Jansson, Alfred—222 S. Western Ave.                | 123, 124, 125, 126                     |
| Johnson, C. Everett—Mallers Building               | 127                                    |
| Jones, Isabel—Champaign, Ill.                      | 128, 129                               |
| Juergens, Alfred—213 S. Grove Ave., Oak Park, Ill. | 130, 131, 132, 133, 134                |
| Keeler, Charles B.—1016 Fine Arts Building         | 135                                    |

|  |                              |
|--|------------------------------|
| Kellogg, Edmund Philo—1413 East 66th St              | 136, 137                     |
| Kleiminger, A. F.—4164 Lake Ave.                     | 138, 139, 140                |
| Knopf, Nellie A—1418 Wesley Ave., Evanston, Ill.     | 141, 142                     |
| Kohn, Irma—Rock Island, Ill.                         | 143                          |
| Krafft, Carl R.—59 E. Van Buren St.                  | 144                          |
| Krehbiel, Albert H.—Park Ridge, Ill.                 | 145, 146                     |
| Linder, S. B.—2717 Crystal St.                       | 147                          |
| Lokke, Marie—1552 East 56th St.                      | 148, 149, 150                |
| Love, C. W.—35 S. Dearborn St.                       | 151                          |
| Lynch, Anna—9 Tree Studio Building                   | 152, 153, 154, 155           |
| March, Carl—357 W. Division St.                      | 156                          |
| Martin, Ann—6031 Madison Ave.                        | 157                          |
| Maxey, Katherine—Wheaton, Ill.                       | 158                          |
| McClure, Maud—Mt. Morris, Ill.                       | 291                          |
| McCormack, Nancy Cox—17 Tree Studio Building         | 292, 293, 294, 295, 296      |
| McEuerney, Daniel H.—8408 W. Harrison St.            | 159, 160                     |
| McLane, Iris—4165 Ellis Ave.                         | 161                          |
| McMillen, Mildred—1123 East 47th St.                 | 162                          |
| Merrill, Katharine—Hollidaysburg, Pa.                | 163                          |
| Mitchell, Eva B.—Riverside, Ill.                     | 297                          |
| Moore, Mrs. Lou Wall—5650 Stony Island Ave.          | 298, 299, 300, 301           |
| Murphy, Michael Thomas—601 N. State St.              | 302, 303                     |
| Myers, Datus E.—5704 Stony Island Ave.               | 164, 165                     |
| Nordfeldt, J. Olsson—1557 East 57th St.              | 166                          |
| Nyholm, Arvid—Tree Studio Building                   | 167, 168, 169, 170           |
| Palmer, Pauline—2658 Seminary Ave.                   | 171, 172, 173, 174, 175      |
| Parkinson, Helen B.—939 Fine Arts Building           | 304                          |
| Patek, Joseph L.—2321 St. Louis Ave.                 | 305                          |
| Payne, Edgar—4 E. Ohio St.                           | 176                          |
| Payne, Henry C.—1542 East 57th St.                   | 177, 178, 179                |
| Peyraud, Elizabeth K.—1539 East 61st St.             | 180, 181, 182                |
| Peyraud, Frank C.—1608 Monroe Building               | 183, 184, 185, 186, 187      |
| Peyton, Bertha S. Menzler—15 West 67th St., New York | 188                          |
| Philbrick, Allen E.—2234 Warren Ave.                 | 189, 190, 191, 192, 193, 194 |
| Phillips, John E.—59 E. Van Buren St.                | 195                          |
| Prasuhn, John G.—6016 Ellis Ave.                     | 306, 307, 308                |
| Ream, C. P.—5822 Drexel Ave.                         | 196, 197                     |

|   |                                   |
|---|-----------------------------------|
| Reichmann, Josephine L.—5765 Washington Ave.        | 198                               |
| Reynolds, Wellington J.—601 N. State St.            | 199, 200, 201                     |
| Richard, Jacob—1350 N. Leavitt St.                  | 202                               |
| Risvold, Gilbert P.—642 North 50th Ave.             | 309                               |
| Robinson, Kathleen B.—6016 Ellis Ave.               | 310, 311                          |
| Roecker, H. Leon—444 East 42nd Place                | 203, 204, 205, 206                |
| Romanelli, Carlo—862 Exchange Ave.                  | 312, 313, 314, 315, 316, 317, 318 |
| Russell, Walter—Blackstone Hotel                    | 207                               |
| Saint Clair, Gordon—59 E. Van Buren St.             | 208                               |
| Sargent, Paul T.—6146 Madison Ave.                  | 209                               |
| Sargent, Walter—1355 East 57th St.                  | 210, 211                          |
| Schoenfeld, Flora I.—5024 Ellis Ave.                | 212, 213                          |
| Schroeder, Charles—12 Studio Building               | 214                               |
| Schultz, George F.—818 Schiller Building            | 215, 216, 217, 218                |
| Seidel, Emory P.—865 McClurg Building               | 319, 320, 321, 322                |
| Shulz, Ada Walter—Delavan, Wis.                     | 219, 220, 221, 222                |
| Shulz, Adolph R.—Delavan, Wis.                      | 223, 224, 225, 226, 227           |
| Siboni, Emma B.—Hubbard Woods, Ill.                 | 228, 229                          |
| Sims, Ralph—6016 Ellis Ave.                         | 323                               |
| Sloan, J. D Blanding—1548 East 57th St.             | 230                               |
| Solomon, Harry—1019 Fine Arts Building              | 231                               |
| Sörenson, Carl—3241 Pierce Ave.                     | 232                               |
| Stacey, Anna L.—Studio Building                     | 233, 234, 235, 236, 237, 238, 239 |
| Stacey, John F.—Studio Building                     | 240, 241, 242, 243, 244, 245      |
| Sterba, Antonin—6329 Stewart Ave.                   | 246                               |
| Stevenson, Gordon—Brookfield, Ill.                  | 247, 248                          |
| Swisher, Allan L.—1344 Dearborn Ave.                | 249                               |
| Taft, Lorado—6016 Ellis Ave.                        | 324, 325, 326                     |
| Tellander, A. F.—35 S. Dearborn St.                 | 250                               |
| Tyler, Carolyn D.—1401 East 53rd St.                | 251                               |
| Wendt, William—2814 N. Sichel St., Los Angeles, Cal | 252                               |
| Werner, Frank A.—19 E. Pearson St                   | 253                               |
| Wernitz, Carl N.—81 E. Madison St.                  | 254, 255, 256                     |
| Wilimovsky, Chas. A.—1840 Blue Island Ave.          | 257, 258, 259, 260, 261           |
| Wilson, Clara A.—113 S. Seeley Ave.                 | 327, 328                          |
| Wolcott, Katherine—5222 Washington Ave.             | 262, 263                          |
| Yampolsky, Oscar—Crystal Lake, Ill.                 | 329, 330, 331                     |
| Zettler, Emil R.—3422 N. Seeley Ave.                | 332                               |