

ART INSTITUTE OF CHICAGO

ARTISTS OF CHICAGO
AND VICINITY. THE
EIGHTEENTH ANNUAL
EXHIBITION. FEBRUARY
3 TO MARCH 1, 1914

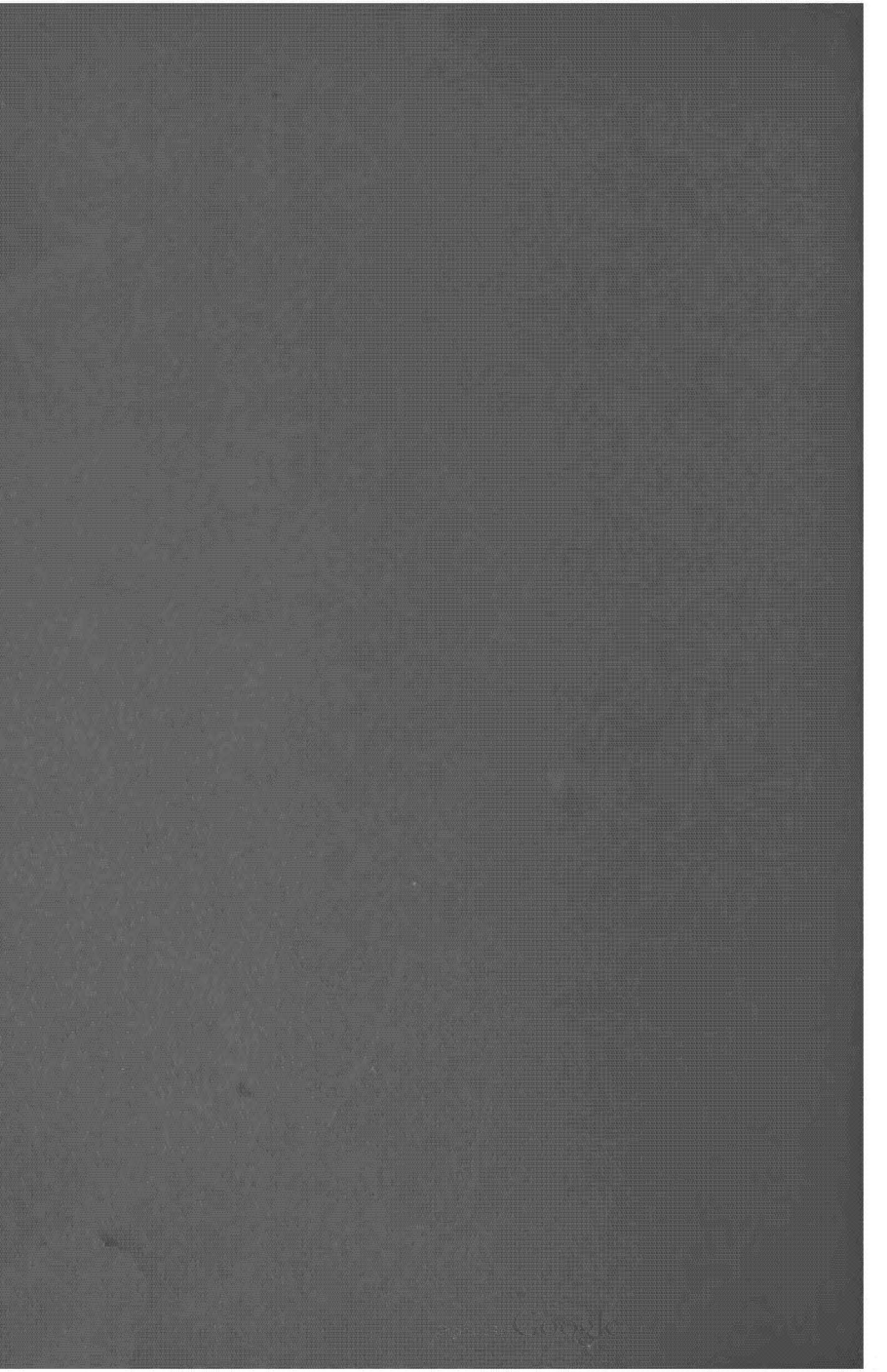





MAIN ENTRANCE
ART INSTITUTE OF CHICAGO

**THE ART INSTITUTE OF CHICAGO
A CATALOGUE OF THE EIGHTEENTH
ANNUAL EXHIBITION OF WORKS BY
CHICAGO ARTISTS FEBRUARY THIRD
TO MARCH FIRST, NINETEEN FOURTEEN**

**UNDER THE JOINT MANAGEMENT OF
THE ART INSTITUTE AND THE
MUNICIPAL ART LEAGUE OF CHICAGO**

TRUSTEES, OFFICERS AND COMMITTEES THE ART INSTITUTE OF CHICAGO, 1913-14

TRUSTEES—EDWARD E. AYER—ADOLPHUS C. BARTLETT—
—JOHN C. BLACK—CHAUNCEY J. BLAIR—WALLACE L.
DE WOLF—ALBERT A. SPRAGUE—EDWARD B. BUTLER—
CLYDE M. CARR—HENRY H. GETTY—JOHN J. GLESSNER—
WILLIAM O. GOODMAN—FRANK W. GUNSAULUS—CHARLES
L. HUTCHINSON—BRYAN LATHROP—FRANK G. LOGAN—
R. HALL McCORMICK—JOHN J. MITCHELL—SAMUEL M.
NICKERSON—HONORÉ PALMER—MARTIN A. RYERSON—
HOWARD SHAW.

EX-OFFICIO—CARTER H. HARRISON (Mayor)—JOHN E.
TRAEGER (Comptroller)—JOHN BARTON PAYNE (President
South Park Commissioners)—JOSEPH DONNERSBERGER (Audi-
tor South Park Commissioners)

OFFICERS—CHARLES L. HUTCHINSON, President—MARTIN
A. RYERSON, Vice-President—FRANK G. LOGAN, Vice-President
—ERNEST A. HAMILL, Treasurer—WILLIAM M. R. FRENCH,
Director—WILLIAM A. ANGELL, Auditor—NEWTON H.
CARPENTER, Secretary—WILLIAM F. TUTTLE, Assistant
Secretary.

EXECUTIVE COMMITTEE—CHARLES L. HUTCHINSON
—MARTIN A. RYERSON—FRANK G. LOGAN—ALBERT A.
SPRAGUE—HOWARD SHAW—EDWARD B. BUTLER—CLYDE
M. CARR.

ART COMMITTEE—CHARLES L. HUTCHINSON—MARTIN
A. RYERSON—HOWARD SHAW—BRYAN LATHROP—
FREDERIC C. BARTLETT—FRANK G. LOGAN—EDWARD B.
BUTLER.

THE ART INSTITUTE OF CHICAGO was incorporated May 24, 1879, for the "founding and maintenance of schools of art and design, the formation and exhibition of collections of objects of art, and the cultivation and extension of the arts of design by any appropriate means." The Museum building upon the Lake Front, first occupied in 1893, is open to the public every week day from 9 to 6, Sundays from 12:15 to 10 p. m. Admission is free to members and their families at all times, and free to all upon Wednesdays, Saturdays, Sundays and public holidays.

The Art School, in the same building, includes departments of Drawing, Painting, Sculpture, Illustration, Decorative Designing, Normal Instruction, and Architecture.

All friends of the Art Institute are invited to become members. Annual Members pay a fee of ten dollars a year. Life Members pay one hundred dollars and are thenceforth exempt from dues. Governing Members pay one hundred dollars upon election and twenty-five dollars a year thereafter. Upon the payment of four hundred dollars, Governing Members become Governing Life Members and are thenceforth exempt from dues. All receipts from life memberships are invested and the income only expended.

All members are entitled, with their families and visiting friends, to admission to all exhibitions, receptions, public lectures, and entertainments given by the Art Institute, and to the use of the Ryerson reference library upon art.

Visitors desiring to see the collections of the Museum under guidance may make appointments with the museum instructors at the office of the Director.

DESIGNATION OF GALLERIES

MAIN FLOOR

ROOMS 1, 2, 3, 4, 5 and 8,	Elbridge G. Hall Collection of casts of Sculpture
ROOM 1	Egyptian, Assyrian, Babylonian, etc.
ROOM 2 (Corridor)	Asia Minor and Early Greek
ROOM 3	Greek, V and IV Centuries B. C.
ROOM 4	Late Greek Sculpture
ROOM 5	Roman Sculpture
ROOM 6 (Corridor)	Higinbotham Collection of Naples Bronzes
ROOM 7	Check Room
ROOM 8 (Hall)	Sculpture
ROOM 9	The Antiquarian Society: Oriental Art
ROOM 10	The Antiquarian Society: Furniture, Etc.
ROOM 11 (Corridor)	The Antiquarian Society: Textiles
ROOM 12	The Antiquarian Society: Tapestries, etc.
ROOM 13 (Corridor)	Ceramics and Musical Instruments
ROOM 14	Blanxius Collection of English Ceramics
ROOM 15	F. W. Gunsaulus Collection of Old Wedgewood
ROOM 15a	Classical Antiquities
ROOM 16	Egyptian Antiquities
ROOM 18	Fullerton Memorial Hall
ROOM 20	Blackstone Collection of Architectural Casts
ROOM 24	The Ryerson Library

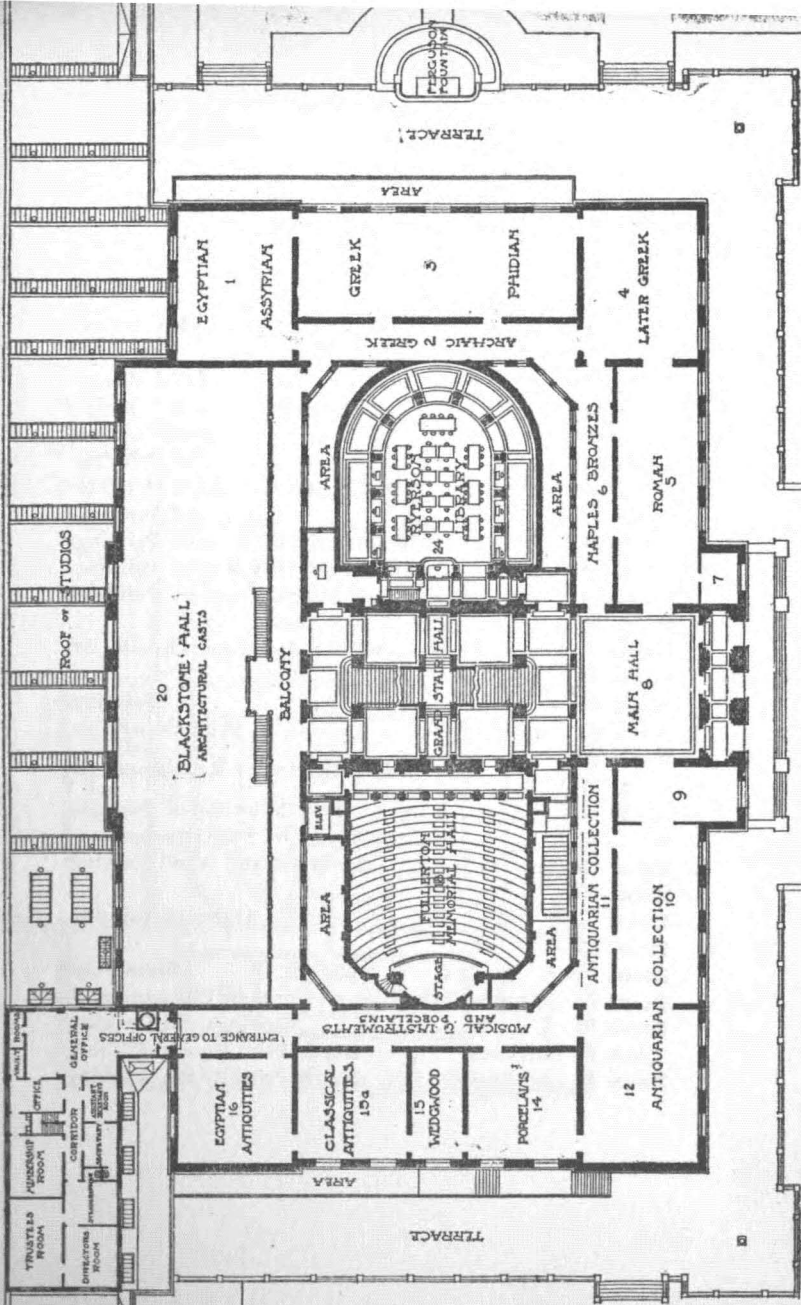

DESIGNATION OF GALLERIES

SECOND FLOOR

ROOM 25	}	Annual Exhibition of Works by Chicago Artists			
ROOM 26					
ROOM 27					
ROOM 28					
ROOM 30					
ROOM 29 (Corridor)	Medals and Autotypes
ROOM 31	Paintings
ROOM 32	Hutchinson Gallery of Old Masters
ROOM 33 (Corridor)	Arundel Reproductions and Medals
ROOM 34	Curator's Room
ROOM 35 (Hall)	Sculpture and Paintings
ROOM 36	Rosenbaum Collection of Ivories
ROOM 37 (Corridor)	Sculpture and Drawings
ROOM 38	Henry Field Memorial Collection: Paintings
ROOM 39	Elizabeth Hammond Stickney Room: Paintings
ROOM 40	Albert A. Munger Collection: Paintings
ROOM 41	}	Nickerson Collection: Paintings; Oriental Art			
ROOM 42					
ROOM 44					
ROOM 43	Paintings
ROOM 45	Print Department
ROOM 46	}	Mary Blair Collection of Renaissance Art			
ROOM 47					
ROOM 47a	Pell Collection of Porcelain
ROOM 48	Butler Collection of Paintings by Inness
ROOM 49 (Corridor)	Sculpture and Wood Carvings
ROOM 50	}	American Paintings			
ROOM 51					
ROOM 52					
ROOM 52a	Store Room
ROOM 53	Annual Exhibition of Works by Chicago Artists
ROOM 54	Etchings and Drawings
ROOM 58 (3rd floor)	North Print Room: Etchings
ROOM 59 (3rd floor)	South Print Room: Etchings

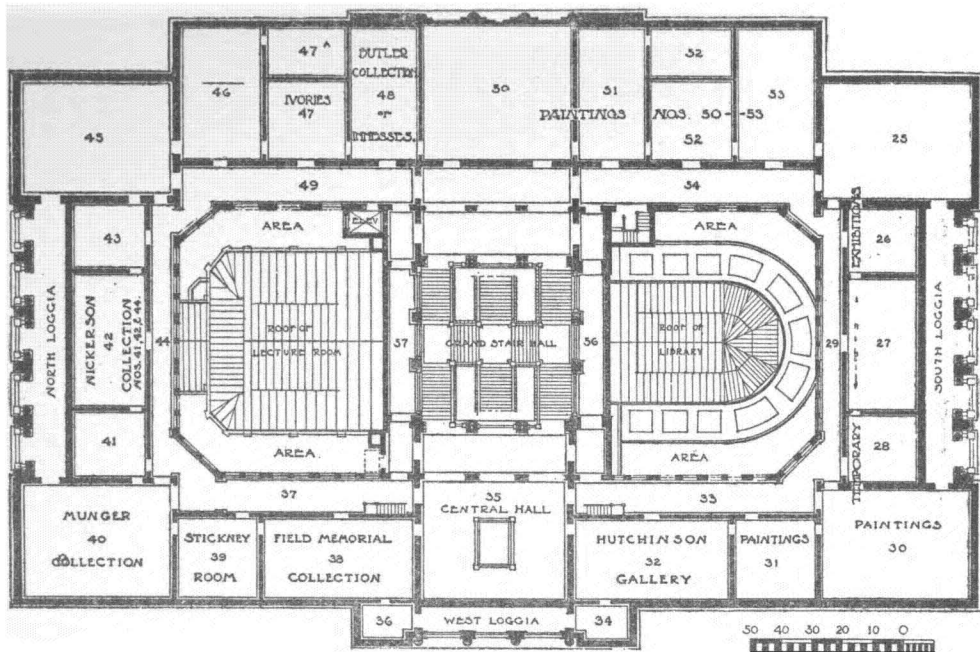

ART INSTITUTE OF CHICAGO. PLAN OF SECOND FLOOR, 1914.

JURY OF SELECTION AND HANGING COMMITTEE, ELECTED BY THE ARTISTS 1914

PAINTERS—CHARLES FRANCIS BROWNE, WALTER MARSHALL CLUTE, RALPH CLARKSON, ALFRED JUERGENS, LAWTON PARKER, WELLINGTON J. REYNOLDS.

SCULPTORS—GEORGE E. GANIERE, FREDERICK C. HIBBARD J. MARIO KORBEL.



CHATEAU GAILLARD—FROM THE FIELDS OF VAISILLON, FRANCE
CHARLES FRANCIS BROWNE

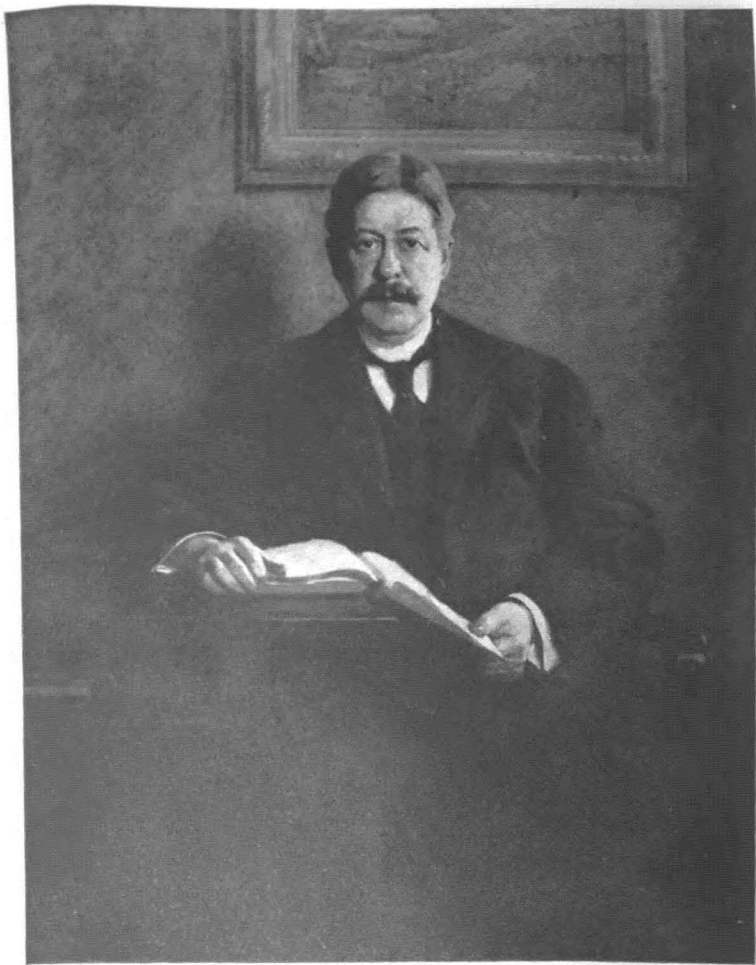

NEWTON H. CARPENTER
RALPH CLARKSON . . .



YOUTH
WALTER M. CLUTE



LA COCINA, BINIVASI
ETHEL L. COE . . .



ONE WINTER'S AFTERNOON
FRANK V. DUDLEY . .



EARLY CHERRIES . . .
CONDÈ WILSON HICKOK

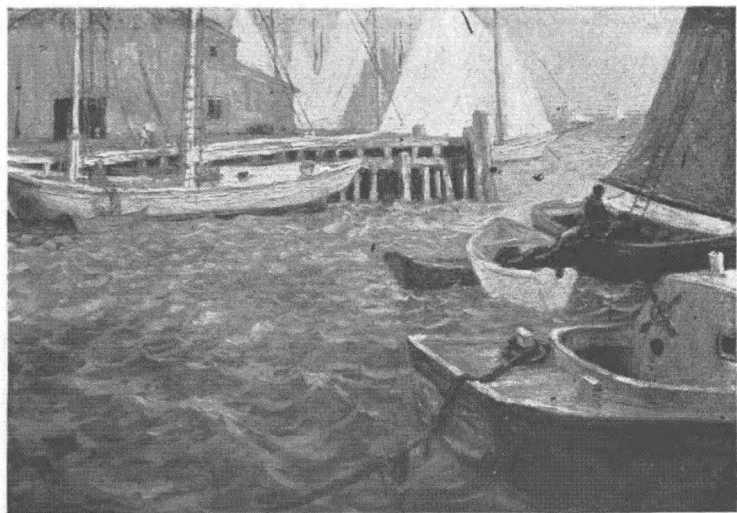

**AT THE OLD PIER □
MARIE LOKKE . .**



**DAY DREAMS . . .
LAWTON PARKER**



**THE TENNIS PLAYER . . .
WELLINGTON J. REYNOLDS**





**THE GREEN PUMP . . .
F. DEFOREST SCHOOK**



DAY DREAMS . . .
GEORGE F. SCHULTZ



THE STUDENT
ADA WALTER SHULZ



**THE CLANSMAN .
EDWARD TIMMON**

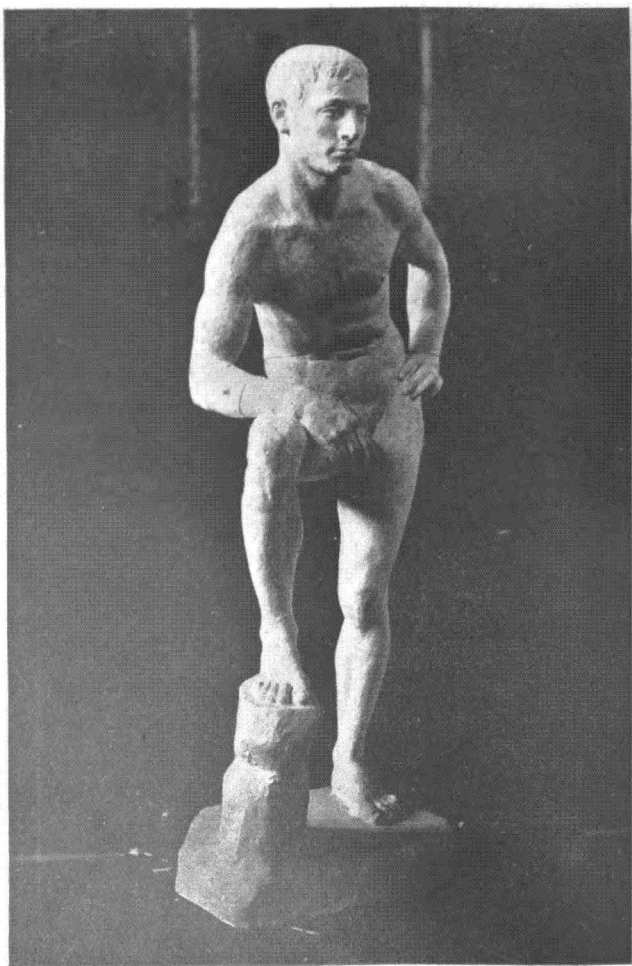

STUDY FROM NATURE
M. A. HOFFMANN . .

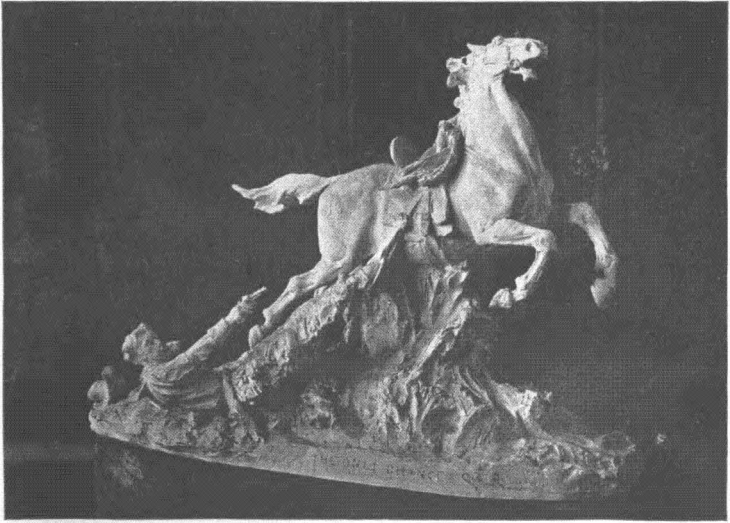

**THE ONLY CHANCE
CARLO ROMANELLI**



**HOMER MARTIN .
EMIL R. ZETTLER**

PAINTINGS

CHRISTIAN ABRAHAMSEN

- 1 Lucile
- 2 Sunshine

DAVID L. ADAM

- 3 In a Flemish cooperage
- 4 Pittenweem harbor

MRS. EDWARD S. ADAMS

- 5 Portrait
Lent by Mr. A. I. Adams

ADAM EMORY ALBRIGHT

- 6 Sweet-william
- 7 An arrow for the clouds
- 8 Wild roses
- 9 A vine-clad hill
- 10 The cave

EDITH JANE BACON

- 11 Ada

MARGARET BAKER

- 12 The hillside
- 13 Autumn
- 14 A memory

GUSTAVE BAUMANN

- 15 Autumn haze Water color

HAROLD H. BETTS

- 16 Portrait of Mrs. Helen E. Starrett
- 17 Christmas eve

HARRIET BLACKSTONE

- 18 Portrait: B. H. P.

MARIE E. BLANKE

- 19 Little Mary
- 20 Midsummer afternoon

HELEN BLUM

- 21 Portrait
Lent by Mrs. Everett M. Linville

JEROME S. BLUM

- 22 Portrait of a lady
- 23 Harbor at Loguivy, France
- 24 Sunlit road, Corsica
- 25 Still-life
- 26 Harbor at Collioure, France

CORNELIUS BOTKE

- 27 Winter evening
- 28 Beech trees

CHARLES E. BOUTWOOD

- 29 A lullaby
- 30 The moors, Dartmoor, England
Lent by Mrs. W. O. Thompson

A. F. BROOKS

- 31 Miriam Peabody
Lent by Rev. H. E. Peabody

CHARLES FRANCIS BROWNE

- 32 The island and the cliffs
- 33 Chateau Gaillard from the river
- 34 Chateau Gaillard from the fields of
Vaisillon, France

- 35 The Bras Mort, Petit Andely, France
36 The chateau from the river bank

JEANNETTE BUCKLEY

- 37 Mystery

KARL A. BUEHR

- 38 Giverny
39 Mill stream in Normandy
40 Ste.-Geneviève
41 Sunlight and shadow
42 In Normandy
43 A restful moment

ANITA WILLETS BURNHAM

- 44 Just a glimpse
45 Drifting lumber Water color

EDWARD B. BUTLER

- 46 Under the pines
47 Spring afternoon

MARIE GELON CAMERON

- 48 The pink dress

EDGAR S. CAMERON

- 49 Market on the Dyver, Bruges
50 Rainy day, Pont Aven
51 Frosty morning
52 Pont de l'Hydromel
53 Maison du pont

J. H. CARLSEN

- 54 Fox Lake hills

EDWARD W. CARLSON

- 55 Portrait of Mr. J. F. B. Miniature
56 Beatrice Miniature
 Lent by Mrs. P. J. Hasenstab
57 Grace Miniature
 Lent by Mrs. P. J. Hasenstab
58 Portrait of Mrs. F. C. D. Miniature
 Lent by Mr. F. C. Dillard

59 Portrait of Mr. C. S. P. Miniature
 Lent by Mr. and Mrs. C. S. Peterson
60 Portrait of mother Miniature
 Lent by Mrs. F. L. Gordon
61 Portrait of Mrs. C. S. T. Miniature
 Lent by Mr. and Mrs. C. S. Terry

JOSEPH CHENOWETH

- 62 Portrait of Max Kramm
Lent by Mr. Kramm

VIRGINIA KEEP CLARK

- 63 Columbine Pastel
Lent by Miss Lucy Blair

RALPH CLARKSON

- 64 Portrait of Newton H. Carpenter
Lent by Mr. Carpenter

WILLIAM CLUSMANN

- 65 Sunday morning
66 Afternoon on the river

WALTER MARSHALL CLUTE

- 67 Kalamazoo lagoon
68 Saugatuck creek
69 The stilly night
70 Youth
71 In the barn
72 A red, red rose
78 A summer's day

CHARLES ABEL CORWIN

- 87 Inner harbor, Gloucester
88 Sand pit

CHARLES W. DAHLGREEN

- 89 The call of autumn
90 The old homestead
91 Florida forest fire Etching

CECIL CLARK DAVIS

- 92 Miss Waller
93 Miss Emily Ryerson

REUBENA DEANE

- 94 Chris Anderson Miniature
95 Etude Miniature

WALLACE L. DE WOLF

- 96 My pergola by moonlight

OSCAR A. DREHMANN

- 97 North end of Grant Park Water color

FRANK V. DUDLEY

98 One winter's afternoon

99 On silent hillsides

MARIAN LYALL DUNLAP

100 The black mantilla Miniature

ADA ENANDER

101 Candy-tuft Water color

JESSIE BENTON EVANS

102 Echo Canyon

103 The buttes

104 Camels Back

105 Old Curiosity Shop

106 Entrance to canyon

S. J. EVANS

107 Midsummer

HALLIE CHAMPLIN FENTON

108 The little kitchen

109 Lucretia

GERALD A. FRANK

- 110 Portrait of Mrs. G. E. B.
Lent by Mr. G. E. Beckman, Boston
- 111 My mother
Lent by M. N. Rothschild

ALICE HELM FRENCH

- 112 The early snow-fall Pastel

EUGENIE F. GLAMAN

- 113 Close of a summer day
- 114 The sheep pasture
- 115 Shearing sheep

J. JEFFREY GRANT

- 116 A fantasy

MERTON GRENHAGEN

- 117 Silver and gold

LOUIS O. GRIFFITH

- 118 Minne-wa-wa
- 119 Breath of morning
- 120 Muskoday

OSKAR GROSS

- 121 Temptation
- 122 Paul Revere

OLIVER DENNETT GROVER

- 123 Piazza S. Marco
- 124 Ponte della Veneta Marina
- 125 The red palace
- 126 Canal with boats

VIRGINIA HALE

- 127 Margaret

FLORENCE SLOCUM HALL

- 128 An old garden

CHARLES E. HALLBERG

- 129 Calm morning
- 130 The cloud (near Gothenburg harbor)
- 131 The ocean billows

LOU C. HANKES

- 132 Winter
- 133 December

C. BERTRAM HARTMAN

134 Allegro

LUCIE HARTRATH

135 Peaceful valley

136 The red roof

137 The road

138 The street

HELEN A. HASELTON

139 Waiting

Lent by F. C. Haselton

WILLIAM P. HENDERSON

140 Portrait: the Florentine

141 Portrait

MAX HERZOG

142 Geiergucke, Germany

MAGDA HEUERMANN

143 Countess d'Aulby Miniature

144 Portrait of Mrs. Van Buren Miniature

CONDÈ WILSON HICKOK

- 145 Early cherries .

W. VICTOR HIGGINS

- 146 Afternoon, Beguinage
147 A Cornish garden

MARGARET A. HITTLE

- 148 Zinnias
149 Flower beds at Reissig's

MINNA HOSKINS

- 150 Portrait of a small boy
Lent by Dr. Lena K. Sadler
151 Girl with red hair
Lent by Mr. Wm. Hoskins

RUDOLPH F. INGERLE

- 152 A summer day
153 Where the somber shadows loiter

WILSON IRVINE

- 154 When spring was on the hills
155 Lois
156 The other shore
157 Through the ages

ALFRED JANSSON

- 158 Snowy hills
159 Early winter

C. RAYMOND JOHNSON

- 160 A city canyon, Chicago

E. A. JONES

- 161 A bit of Garfield Park

ISABEL JONES

- 162 Opalescent days

ALFRED JUERGENS

- 163 Evening in the park
164 Lilies of the North Woods
165 The fallen cherry tree
166 In the garden
167 Children and rose-bush
168 The crab-apple tree

A. FREDERICK KLEIMINGER

- 169 Portrait of a sculptor
170 Rouen
171 Ebb-tide

JOSEPH KLEITSCH

172 Isa

NELLIE A. KNOFF

173 Ogunquit, Maine

CARL R. KRAFFT

174 The lifting fog, Ozark

175 The banks of the Gasconade

IRVING KRAUT

176 Sunlight

177 On the dunes

ALBERT H. KREHBIEL

178 Sisters

179 The way to Fairyland

CLARA KRETZINGER

180 The caller

MARGUERITE G. KREUTZBERG

181 Portrait of Mrs. Bunting Pastel

182 Portrait of Mrs. Keane Paste

183 Portrait of Moral Cody Pastel

DOROTHY LOEB

184 Sketch

MARIE LOKKE

185 At the old pier

186 In the harbor

187 The fish shanty

188 Pier in Provincetown

ANNA LYNCH

189 Miriam Stanton Miniature

Lent by Mr. J. T. Stanton

190 Jean Watson Miniature

Lent by Mrs. C. J. Watson

191 Anna Laura McEwen Miniature

Lent by Mrs. Alfred McEwen

192 Haddon Harris MacLean Miniature

Lent by Mrs. M. Haddon MacLean

193 Henrietta Eleanor Countiss Miniature

Lent by Mrs. Frederick D. Countiss

194 Eleanor Frances McEwen Miniature

Lent by Mrs. Alfred McEwen

ANN MARTIN

195 My father, Col. M. J. Barger Miniature

196 Master Eugene Marsh Miniature

197 Master Douglas Marsh Miniature

KATHERINE MAXEY

198 Afternoon in the open

GRACE FARWELL, McGANN

199 Portrait of Mrs. Honore Palmer

DATUS E. MYERS

200 A mountain stream, Oregon

201 Santiam River from the farm, Oregon

202 Home of the trout, Cañon Creek,
Oregon

O. IRWIN MYERS

203 In July

MINNIE C. NEEBE

204 Pokagon

J. OLSSON NORDFELDT

205 Portrait of Mr. and Mrs. J. B. Sloan
Lent by Mr. Sloan

JOSEPH PIERRE NUYTTENS

206 Sam Bernard in character Water color

207 Portrait of Miss F. Water color

208 Mary Garden as Tosca Water color

209 Mephisto Water color

ARVID NYHOLM

210 Girl in green

PAULINE PALMER

211 The orchard

212 A windy day, Charlevoix

213 Round Lake, Charlevoix

214 An English rose

LAWTON PARKER

215 Day dreams

EDGAR PAYNE

216 Decorative panel Water color

217 Sausalito hills

218 The hills of Marin

219 Hillside shadows

HENRY C. PAYNE

220 Summer day Pastel

221 Summer breeze Pastel

FRANK M. PEBBLES

222 View in Berkeley Hills, Calif.

ELIZABETH KRYSHER PEYRAUD

223 A portrait Water color

FRANK C. PEYRAUD

224 Indian summer
225 October in New England
226 Late summer afternoon

ALLEN E. PHILBRICK

227 The birch wood
228 Jane
229 Outdoors
230 Sun haze

FREDERICK VICTOR POOLE

231 An offering
232 The artist's wife
233 The red room

EARL H. REED

234 The troopers of the sky Etching
235 A forgotten harvest Etching
236 The homing call Etching

MRS. JOSEPHINE L. REICHMANN

237 Golden autumn

WELLINGTON J. REYNOLDS

238 Dolce far niente

239 The tennis player

JACOB RICHARD

240 An arrangement in orange and blue

LOUIS RITMAN

241 Tea in the garden

H. LEON ROECKER

242 Farm scene, Long Lake, Ill.

243 Noisy point, Long Lake, Ill.

244 Landscape

245 Strutting turkey

GORDON SAINT CLAIR

246 Portrait of Gordon Ertz

Lent by Mr. Ertz

PAUL T. SARGENT

247 Cows

248 Rising clouds

WALTER SARGENT

- 249 The morning shadow
250 A sunlit lane
251 October
252 A forest oak

ALBERT HERMAN SCHMIDT

- 253 The river road
254 Christmas flowers
255 By the window
Lent by Mrs. A. H. Schmidt
256 The milkweed bank

FLORA I. SCHOENFELD

- 257 A windy day
258 Sketch on the beach

F. DE FORREST SCHOOK

- 259 The red coat
260 The green pump

GEORGE F. SCHULTZ

- 261 Day dreams
262 Converse with nature's charms
263 Romance

GEORGE JOSEPH SEIDENECK

- 264 Leutasch bauer frau
265 Portrait

GLEN C. SHEFFER

- 266 Fireside reverie

BEATRIX SHERMAN

- 267 Miniature
268 Miniature

ADA WALTER SHULZ

- 269 The student

ADOLPH R. SHULZ

- 270 Drooping elms
271 Willows and pond
272 Willows, summer afternoon
273 The quiet stream, Delavan
274 Portrait of Miss R.

BENJAMIN SILBERT

- 275 At the fire-place Etching
276 The ballet girl Etching

J. BLANDING SLOAN

277 Breakfast

HARRY SOLOMON

278 Portrait of Monsieur A.

Lent by M. Armand

279 Lady with dog

ANNA L. STACEY

280 Misty twilight in the harbor

281 Moonlight, Granada

282 Portrait of Mrs. N.

Lent by Mr. E. A. Nickels

283 Queen Anne's lace

284 Cool, quiet nook

JOHN F. STACEY

285 A glimpse of Gloucester harbor

286 New England

287 Midsummer, Gloucester, Mass.

288 A rocky hillside

ANTONIN STERBA

289 Passing shadows

290 A bayou at twilight

291 A Fox River camp

GORDON STEVENSON

- 292 Portrait of Miss Charlotte Robertson
Lent by Mr. Lionel Robertson
- 293 Portrait of Mrs. Milo Kendall Winter
Lent by Mrs. Winter

AGNES STREET

- 294 Ellen

CHARLES VEDDER SUTHERLAND

- 295 A French peasant woman
- 296 The bridge at dusk, Etaples

A. F. TELLANDER

- 297 Study No. 1
- 298 Study No. 3
- 299 Michigan Ave. from Randolph St.

EDWARD TIMMONS

- 300 Memories of Italy
- 301 The clansman

NORMAN TOLSON

- 302 Viola
- 303 Marabou poster Water color
- 304 Red wine poster Water color

CAROLYN D. TYLER

- 305 O-Miko (Miss Ruth St. Denis)
Miniature

WALTER UFER

- 306 Old Munich
307 Portrait
308 Munich Au
309 Colletta

MATILDA VANDERPOEL

- 310 After the bath Pastel
311 Group of baby figures Pastel
312 Little Anne Pastel

IDA VAN HORN

- 313 Myself with a white novelty

WILLARD VAN ORNUM

- 314 Ruth

ENOCH VOGNILD

- 315 Paris skies

VACLAV VYTLACIL

- 316 Midsummer

CAROLINE D. WADE

317 Surf

ROBERTA FRANCES WARREN

318 Fairy illustration Water color

319 The wish Water color

GEORGE W. WEISENBURG

320 Brown-eyed Susans

WILLIAM WENDT

321 Tahoma, the eternal

FRANK A. WERNER

322 Portrait of Mr. Frank Elliot
Lent by Sigma Chi Fraternity, Omega Chapter

323 Jeannette

CARL N. WERTZ

324 Poetry

325 The laurel cleft, Lake Mohonk

MARY M. WETMORE

326 Waiting

CHARLES A. WILIMOVSKY

- 327 Fragments of Ammanati fountain,
Florence
- 328 Entrance to convent
- 329 Early morn, Capri
- 330 Amalfi
- 331 Amalfi

FRANK WOLCOTT

- 332 Clover

KATHERINE WOLCOTT

- 333 In Turkish costume Miniature
- 334 On the rocks Miniature
- 335 On the dunes Miniature
- 336 Marion Elizabeth Guyton Miniature

JOHN B. WOODRUFF

- 337 Study

SCULPTURE

SIDNEY BEDORE

- | | | |
|-----|---------------------------------------|---------|
| 338 | Portrait bust
Lent by Mr. Lynn Coy | Plaster |
| 339 | Relief | Plaster |
| 340 | Relief | Plaster |

ELLA BUCHANAN

- | | | |
|-----|--|---------|
| 341 | "The ancient soul of wretched Myra"
(Dante's "Inferno") | Plaster |
|-----|--|---------|

ERMA G. BUCK

- | | | |
|-----|----------------|---------|
| 342 | Small group | Plaster |
| 343 | Incense burner | Plaster |

BEN D. CABLE

- | | | |
|-----|-----|--------|
| 344 | Elk | Bronze |
|-----|-----|--------|

LEONARD CRUNELLE

- | | | |
|-----|-----|---------|
| 345 | Amy | Plaster |
|-----|-----|---------|

PAUL FJELDE

- | | | |
|-----|--|--------|
| 346 | Portrait of Dr. J. S. Platon
Lent by Valley City, N. D. | Bronze |
|-----|--|--------|

AGNES V. FROMÉN

347 Sollie Plaster

GEORGE ETIENNE GANIÈRE

348 Head of Lincoln Plaster

CLYDE A. GARDNER

349 Portrait bust of Yvonne Chapelle
Plaster

FREDERICK C. HIBBARD

350 Study for statue of Moses Plaster

351 Symbolic fountain figure of Patriotism
(General Shield's Memorial) Bronze

352 Symbolic fountain figure of Statesman-
ship (General Shield's Memorial)
Bronze

353 Fountain figure for La Salle Hotel
Plaster

354 Sketch for monument to Dr. Miller
Plaster

355 Sketch for fountain Plaster

MAXIMILIAN A. HOFFMANN

356 Plaquettes Bronze

357 Study from nature Plaster

ALICE COOPER HUBBARD

858 Child and duck Plaster

FRANK L. INGELS

359 Pippa Plaster

360 Mother's welcome Plaster

J. MARIO KORBEL

361 Miss Mildred Blair Stone

362 Statuette: Morning Bronze

363 Max Kramm Bronze

Lent by Mr. Kramm

364 Jan Kubelik Bronze

Lent by Jan Kubelik

365 Marquis V. Chichkine Bronze

Lent by Marquis V.

MICHAEL THOMAS MURPHY

366 The Aaronic blessing Plaster

JOHN PAULDING

367 Portrait medallion Plaster

JOHN G. PRASUHN

368 Portrait bust: Adolphe Boncard Covert
Plaster

GIORGIO RENAULT

- | | | |
|-----|---------------------|---------|
| 369 | Passion malheureuse | Wax |
| 370 | The mystic | Plaster |

KATHLEEN B. ROBINSON

- | | | |
|-----|---------------|---------|
| 371 | Leila | Plaster |
| 372 | Mary | Plaster |
| 373 | Nouart Dzeron | Plaster |

CARLO ROMANELLI

- | | | |
|-----|---|---------|
| 374 | Hope: Ella Wood Dean Memorial | Plaster |
| 375 | A well-known character of the Stock Yards | Plaster |
| 376 | At leisure | Plaster |
| 377 | The only chance | Plaster |

EMORY P. SEIDEL

- | | | |
|-----|----------------|---------|
| 378 | Mr. J. T. Nolf | Plaster |
| 379 | The tease | Plaster |

NELLIE V. WALKER

- | | | |
|-----|---------------------------------|---------|
| 380 | Model for Chief Keokuk monument | Plaster |
|-----|---------------------------------|---------|

HENRY F. WINEBRENNER

381 Italian boy Marble

EMIL R. ZETTLER

382 Bust: Dr. W. L. Ballenger Marble

383 Bust: Homer Martin Wood
Lent by Mr. Martin

AGNES V. FROMÈN

384 Bust: Mr. J. Frank Foster Plaster

PRIZES

THE EDWARD B. BUTLER PRIZE of two hundred dollars is offered for the purchase of one or more oil paintings, to be presented to the public schools of Chicago for permanent exhibition in the school rooms. The awards have been as follows :

1911	Lucie Hartrath	Midsummer
1912	Frank C. Peyraud	April morning
1913	Eugenie F. Glaman	August afternoon

THE CLYDE M. CARR PRIZE of one hundred dollars is awarded to the painter of the best landscape, in any medium. The awards have been as follows :

1911	H. Leon Roecker	Cloud shadow
1912	Anna L. Stacey	Moonlight, Auvers, France
1913	Frank C. Peyraud	After rain, Chicago

THE MRS. JULIUS ROSENWALD PRIZE of two hundred dollars is offered for the purchase of oil paintings to be presented to the public schools of Chicago. The award of last year was as follows :

1913 Charles Francis Browne. Up the river, Oregon, Ill.

THE SILVER MEDAL OF THE CHICAGO SOCIETY OF ARTISTS is offered to the artist who presents the most artistic work, regardless of medium or form. The award of last year was as follows :

E. Boutwood Group of six paintings

THE ENGLEWOOD WOMAN'S CLUB PRIZE of fifty dollars is offered for an oil painting. The award of last year was as follows :

1913 Datus E. Myers Group of two paintings

PRIZES AWARDED THROUGH THE EXHIBITION COMMITTEE of the Municipal Art League: the William Frederick Grower prize for painting, the Mrs. Celia S. Kirchberger prize for painting, the Mrs. William O. Thompson prize for painting, and the Mrs. John C. Shaffer prize for sculpture. For these awards and for the purchases of the Exhibition Committee, see page 65.

OFFICERS AND DIRECTORS OF THE MUNICIPAL ART LEAGUE OF CHICAGO, 1913-1914

OFFICERS—RALPH CLARKSON, President—LORADO TAFT, Vice-President—CHARLES L. HUTCHINSON, Treasurer—EVERETT MILLARD, Secretary.

DIRECTORS—EAMES MAC VEAGH — RALPH CLARKSON—KENNETH SAWYER GOODMAN—LORADO TAFT—MRS WILLIAM FREDERICK GROWER—WILLIAM H. BUSH—MRS. C. S. DOWNS—WEBSTER TOMLINSON—MYRON H. WEST—EVERETT MILLARD.

EXHIBITION COMMITTEE — MRS. WILLIAM FREDERICK GROWER, Chairman.

Inasmuch as the object of the Art Association of Chicago was closely allied to that of the Municipal Art League of Chicago, it was suggested that better work in the promotion of art might be accomplished by combining the forces of the two organizations, and at the Annual Meeting of the League, held April 30, 1901, the two organizations were consolidated under the name of the Municipal Art League of Chicago.

THE EXHIBITION COMMITTEE OF THE MUNICIPAL ART LEAGUE OF CHICAGO, 1913-1914

OFFICERS—MRS. WILLIAM FREDERICK GROWER, Chairman—MRS. HOMER H. KINGSLEY, Vice-Chairman—MRS. JAMES C. HALLSTED, Recording Secretary—MRS. WILLIAM FOSTER YOUNG, Corresponding Secretary-Treasurer.

The Exhibition Committee of the Municipal Art League is a standing committee composed of representatives of various organizations which are federated for the purpose of encouraging art in the city of Chicago, but which otherwise preserve their independence.

This committee assists as far as possible the exhibition of works of Chicago artists, arranges the receptions given by the different organizations, manages the proposed prizes of these societies, and annually purchases a work of art for the Municipal Art Gallery.

MUNICIPAL ART GALLERY. In order to strengthen the excellent plan by which clubs and individuals purchase works of art at the Annual Exhibition of works by artists of Chicago and vicinity, the Exhibition Committee in 1902 voted to establish and maintain a Municipal Art Gallery to be formed of works of artists who are or have been active in the artistic life of Chicago, its object being the encouragement of works of art worthy to be in a public gallery. A committee known as the Special Picture Fund Committee endeavors to raise the sum of at least \$500.00 annually, to add to a permanent picture fund, from which is purchased each year a work of art provided the jury finds some work of art of sufficient merit and importance to justify the purchase.

The purchase for this gallery is made by a jury composed of the Chairman of the Exhibition Committee and ten members including the Chairman of the Picture Fund Committee.

The purchases for this gallery have been as follows:

1903	John C. Johansen	October sear and gold
1904	Adolph R. Shulz	Frost and fog
1905	Martha S. Baker	In an old gown
1906	Frank R. Wadsworth	Wharf of red boats
1907	Charles Francis Browne	Autumn afternoon
	Pauline Palmer	Day of the market, Brittany
	James W. Pattison	Tranquility
	Anna L. Stacey	A breezy day in the harbor
1908	Leonard C. Crunelle	The squirrel boy (Bronze)
1909	Eleanor R. Colburn	The sou'wester
1910	Oliver Dennett Grover	The Riva
1911	Wilson H. Irvine	The road
1912	Frank C. Peyraud	Afternoon
1913	Alfred Juergens	Afternoon in May

PRIZES AWARDED THROUGH THE EXHIBITION COMMITTEE. An award of one hundred dollars for the best picture or group of pictures by one artist is presented through the Exhibition Committee by William Frederick Grower.

An award of one hundred dollars for portraiture or the best figure painting in any medium is presented through the Exhibition Committee by Mrs. William O. Thompson.

An award of one hundred dollars for the best piece or pieces of sculpture by one artist, is presented through the Exhibition Committee by Mrs. John C. Shaffer.

Prizes have been awarded through the Exhibition Committee, since 1904, as follows :

1905	Ralph Clarkson	Twilight harmony
	William A. Harper	Group of pictures
	W. C. Emerson	Autumn woods
	Julia M. Bracken	Group of sculpture
	Leonard Crunelle	Piece of sculpture
1906	Charles Francis Browne	Group of pictures
	John W. Norton	Portrait
	Charles E. Boutwood	Plowing
	Lorado Taft	Fountain of the Great Lakes
	Nellie V. Walker	Group of sculpture
1907	Adam Emory Albright	Group of pictures
	Frank Virgil Dudley	Night and silence reign
	Leonard Crunelle	Design for fountain
	Clyde G. Chandler	The magic shoes
1908	Adolph Shulz	Group of pictures
	Nellie V. Walker	Her son
	Clyde G. Chandler	Group of sculpture

- | | | |
|------|---------------------|------------------------------|
| 1909 | Edgar S. Cameron | Group of pictures |
| | George E. Ganiere | The toilers |
| | E. Louise Guernsey. | Design for drinking fountain |

Honorable mention was given Clyde G. Chandler's "Kathleen."

- | | | |
|------|-------------------------|-----------------------|
| 1910 | Bertha Menzler Dressler | Group of pictures |
| | Josef M. Korbel | Group of sculpture |
| | Walter M. Clute | Figure painting |
| | Ben D. Cable | Group modeled in clay |

Honorable mention was given Gilbert Risvold's plaster, "An American Venus," and Edmund Philo Kellogg's paintings.

- | | | |
|------|------------------|--------------------|
| 1911 | John F. Stacey | Group of paintings |
| | Nellie V. Walker | Group of sculpture |

- | | | |
|------|---|---------------------|
| 1912 | Charles Francis Browne | Group of paintings |
| | Agnes Fromén | Group of sculpture |
| | (Design for a fountain, purchased by the Art Institute) | |
| | Nellie V. Walker | The young Donatello |

- | | | |
|------|----------------------|--------------------|
| 1913 | William Clusmann | Group of paintings |
| | William Wendt | Mt. San Antonio |
| | Kathleen B. Robinson | Group of sculpture |

Honorable mention was given Charles E. Boutwood's group of paintings and Carlo Romanelli's sculpture.

CLUB REPRESENTATIVES OF THE MUNICIPAL ART LEAGUE EXHIBITION COMMITTEE

OFFICERS OF THE MUNICIPAL ART LEAGUE

MR. RALPH CLARKSON, President
MR. LORADO TAFT, Vice-President
MR. CHARLES L. HUTCHINSON, Treasurer
MR. EVERETT L. MILLARD, Secretary
(Members ex-officio)

OFFICERS OF THE EXHIBITION COMMITTEE

CHAIRMAN

Mrs. William Frederick Grower, 2829 Jackson Boulevard

VICE-CHAIRMAN

Mrs. Homer H. Kingsley, 1329 Judson Avenue, Evanston, Ill.

CORRESPONDING SECRETARY-TREASURER

Mrs. William Foster Young { 5506 Rice Street, Austin
Station, Chicago

RECORDING SECRETARY

Mrs. James C. Hallsted . . { 222 Stockholm Place
Evanston, Ill.

HONORARY MEMBERS

Mrs. Herman J. Hall . . . The Art Institute
Mrs. John C. Hessler . . . 1267 Macon Street, Decatur, Ill.
Mrs. Lyman A. Walton . . . 5737 Woodlawn Avenue
Mrs. James S. Watson . . . 3523 Jackson Boulevard
Mrs. John B. Sherwood . . . 1506 Monroe Street
Miss Jessie Gardner . . . 618 N. East Ave., Oak Park, Ill.

CLUB REPRESENTATIVES

ALTRUI CLUB

- Mrs. Albert W. Holmes . . . 5241 West Carmen Avenue
Mrs. Grace P. Fletcher . . . 4332 North 41st Court

ALUMNI ASSOCIATION OF THE ART INSTITUTE

- Mr. Joseph Birren 72 West Adams Street

ARCHÉ CLUB

- Mrs. Charles E. Caldwell . . . 5014 Jefferson Avenue
Mrs. Harry M. Boon 5123 Madison Avenue
Mrs. T. B. Wiggin 442 East 48th Street
Mrs. Alfred E. Harper 5334 Madison Avenue

ART STUDENTS' LEAGUE OF CHICAGO

- Mr. Walter S. Lauderback . . Valparaiso, Indiana

AURORA WOMAN'S CLUB

- Mrs. A. C. Ryburn . . . { 433 Fox Street
Aurora, Ill.
Mrs. W. W. Denny . . . { 396 South 4th Street
Aurora, Ill.
Miss Mary Todd { 233 Downer Place
Aurora, Ill.

AUSTIN WOMAN'S CLUB

- Mrs. Rena S. Tuthill . . . { 733 North Central Ave., Austin
Station, Chicago
Mrs. H. K. Maxwell . . . { 5729 Midway Park, Austin
Station, Chicago

BRYN MAWR WOMAN'S CLUB

- Mrs. Quintin Johnstone . . . 7557 East End Avenue
Mrs. H. F. Heath 1545 East 61st Street
Miss Emma R. McGill 1940 Kenwood Terrace
Mrs I. F. Powell 6826 Bennett Avenue

CATHOLIC WOMAN'S LEAGUE

- Miss Rose McComsky 5821 Indiana Avenue

CHICAGO ASSOCIATION OF COLLEGIATE ALUMNAE

- Mrs. I. D. Sperling 5329 Kimbark Avenue

CHICAGO CERAMIC ART ASSOCIATION

Mrs. Victor J. Kissinger . . . Riverside, Ill.

CHICAGO CULTURE CLUB

Miss Lena Clarke 2908 Washington Boulevard
Mrs. Claude B. Davis 9187 S. Robey Avenue
Miss Ima Clarke 2908 Washington Boulevard
Mrs. C. B. King 2848 Jackson Boulevard

CHICAGO PRESS LEAGUE

Mrs. F. K. Bowes 1542 West Adams Street

CHICAGO SOCIETY OF ARTISTS

Mr. Wilson Irvine 2857 West 15th Street
Miss Carolyn Tyler 1401 East 53rd Street

CHICAGO SOUTH SIDE CLUB

Mrs. Frederick L. Brown . . . 1687 East 53rd Street
Mrs. Henri C. E. David . . . 5469 Dorchester Avenue

CHICAGO WOMAN'S AID

Miss Hattie Rubens 422 East 49th Street
Mrs. Louis A. Kohn 4907 Greenwood Avenue

CHICAGO WOMAN'S CLUB

Mrs. John C. Shaffer 1704 Judson Ave., Evanston, Ill.
Mrs. Pauline Palmer 2658 Seminary Avenue

CHRYSOLITE CLUB

Mrs. Harry J. Sweet 1301 Winnemac Avenue

CONGRESS PARK WOMAN'S CLUB

Mrs. A. H. Beaver Congress Park, Ill.
Mrs. Howard Gallagher . . . Congress Park, Ill.

CURRENT TOPIC CLUB OF BLUE ISLAND

Miss Emily Roche 382 M

DOWNER'S GROVE WOMAN'S CLUB

Mrs. George L. Knox . . . { 48 Franklin Street
Downer's Grove, Ill.
Mrs. Wm. Straube . . . Downer's Grove, Ill.

ENGLEWOOD WOMAN'S CLUB

Mrs. J. W. Parker 6731 Union Avenue
Mrs. M. P. Mears 7258 Princeton Avenue
Mrs. C. W. Blodgett 6757 Stewart Avenue
Mrs. E. S. Browne 66th and Yale Avenue

EVANSTON WOMAN'S CLUB

Mrs. Frank Whittier Smith 1834 Wesley Ave., Evanston, Ill.
Mrs. William M. Turner { 1215 Elmwood Avenue
Evanston, Ill.
Mrs. James C. Hallsted . { 222 Stockholm Place
Evanston, Ill.
Mrs. Thomas C. Clark . { 1424 Judson Avenue
Evanston, Ill.

GLEN ELLYN WOMAN'S CLUB

Mrs. Myron W. Whittemore Glen Ellyn, Ill.

HUMBOLDT WOMAN'S CLUB

Miss Ethel Summer 2730 N. Troy Street

HINSDALE WOMAN'S CLUB

Mrs. William O. Thompson 118 Third St., Hinsdale, Ill.
Mrs. Samuel Banning . . Hinsdale, Ill.

HYDE PARK TRAVEL CLUB

Mrs. Robert F. Cummings 5135 Dorchester Avenue
Mrs. Walter C. Nelson . . 5120 Harper Avenue

IRVING PARK SOROSIS

Mrs. George E. Colby . . . 4137 North 42nd Court

LA GRANGE WOMAN'S CLUB

Mrs. T. R. Fleming 38 S. Stone Ave., LaGrange, Ill.
Mrs. C. H. Mehagan 38 Sixth Ave., LaGrange, Ill.

LAKE BLUFF WOMAN'S CLUB

Mrs. Clara H. Stevens . . . Lake Bluff, Ill.

LAKE VIEW WOMAN'S CLUB

Miss Lena McCauley . . . 418 St. James Place

Mrs. F. H. Gansbergen . . . 2238 Lincoln Park West

MARTHA WASHINGTON CLUB

Mrs. James H. Harris . . . 6154 Ellis Avenue

MAYWOOD TWENTIETH CENTURY CLUB

Mrs. Harry S. Vaile . . . Oak Park, Ill.

Mrs. Major McGregor . . . 104 S. 2nd Street, Maywood. 11

MILLARD AVENUE WOMAN'S CLUB

Mrs. Raymond Dawes . . . 27 North Kral Avenue

MONT CLARE MUSICAL AND LITERARY CLUB

Mrs. John Hobart Beers . . . 912 Montrose Boulevard

NORTH END CLUB

Mrs. Edward C. Portman . . . 4945 Kenmore Avenue

Mrs. Wm. H. Farrington . . . 3823 Alta Vista Terrace

NORTH SHORE WOMAN'S CLUB

Mrs. D. S. Conger 4711 Malden Street

NORWOOD PARK CLUB

Mrs. Duane T. McNabb . { 5791 Circle Avenue
Norwood Park, Ill.

PARK RIDGE WOMAN'S CLUB

Mrs. James Wm. Pattison . . . Park Ridge, Ill.

Mrs. C. M. Clay Park Ridge, Ill.

PUBLIC SCHOOL ART SOCIETY OF EVANSTON

Miss Julia E. Ferguson . . . 1610 Oak Ave., Evanston, Ill.

RAVENSWOOD WOMAN'S CLUB

Mrs. William C. Richards . . . 4614 North Ashland Avenue

RIDGE WOMAN'S CLUB

Miss Mary Stebbings . . . 9140 Pleasant Avenue

RIVER FOREST WOMAN'S CLUB

Mrs. J. M. Hoffman . . . { 113 Keystone Avenue
River Forest, Ill.

ROGERS PARK WOMAN'S CLUB

Mrs. Walter S. Shaw . . . 1509 Farwell Avenue

SESAME CIRCLE

Mrs. B. N. Fisk { 120 North Oak Park Avenue
Oak Park, Ill.

Mrs. Wm. S. Krebs { 475 North Grove Avenue
Oak Park, Ill.

Mrs. John M. Meyer { 601 North Kenilworth Avenue
Oak Park, Ill.

Mrs. Herbert Seymour { 605 South Kenilworth Avenue
Oak Park, Ill.

THE FORTNIGHTLY OF ENGLEWOOD

Mrs. M. F. Holmes 862 North Normal Parkway

THE MARY NOBLE CLUB

Mrs. C. S. Downs 4819 Kimbark Avenue

THE PARK RIDGE IMPROVEMENT ASSOCIATION

Mrs. J. R. Collins Park Ridge, Ill.

Mrs. H. G. Schramm { 146 Vine Street
Park Ridge, Ill.

THE POLYTECHNIC SOCIETY OF CHICAGO

Miss Matilda Vanderpoel . . . The Art Institute

TUESDAY ART AND TRAVEL CLUB

Mrs. John E. McDonald . . . 2150 DeKalb Street

Mrs. Thomas B. Smillie . . . 3148 Warren Avenue

Mrs. Wm. Molt 4720 Kenmore Avenue

TUESDAY CLUB

Mrs. William C. Towne . . . 3254 Walnut Avenue

THE MATHRON

Miss Grace Rauth . . . { 211 North Waller Avenue
Austin Station, Chicago

THE NINETEENTH CENTURY CLUB

Mrs. F. M. Pebbles, Jr. . . . { 248 Clinton Avenue
Oak Park, Ill.

Mrs. O. N. Caldwell { 531 North Linden Avenue
Oak Park, Ill.

UNION LEAGUE CLUB

Mr. Frank G. Logan 2919 Prairie Avenue

Mr. Wallace Heckman 180 S. La Salle Street

UNIVERSITY GUILD OF EVANSTON

Mrs. C. B. Congdon { 1427 Judson Avenue
Evanston, Ill.

Mrs. Frank B. Dyche { 1896 Sheridan Road
Evanston, Ill.

Mrs. William A. Locy { 1745 Orrington Avenue
Evanston, Ill.

Miss Stella Skinner { 718 Clark Street
Evanston, Ill.

WEST END WOMAN'S CLUB

Mrs. W. H. Hawes { 112 Home Avenue
Oak Park, Ill.

Mrs. James L. Clark 1416 Jackson Boulevard

Miss Elizabeth Parker 112 S. Ashland Avenue

Miss Ada Price 8511 Adams Street

WEST SIDE CO-EDUCATIONAL CLUB

Mrs. Charles C. O'Byrne . . . 2955 Washington Boulevard

Mrs. D. D. O'Keefe 3262 Washington Boulevard

Mrs. S. Arthur Walther 1820 Humboldt Boulevard

Mrs. Wm. K. Piece 2826 Warren Avenue

WESTERN SPRINGS WOMAN'S CLUB

Mrs. Sylvester P. Blount . . . Western Springs, Ill.

Mrs. J. B. Dandridge Western Springs, Ill.

WICKER PARK CULTURE CLUB

Mrs. George J. Farley . . . 3041 Jackson Boulevard

WOMAN'S AUXILIARY K. A. M. TEMPLE

Mrs. L. Heller 4508 Ellis Avenue

Mrs. William B. Frolichstein . 4318 Grand Boulevard

WOMAN'S CLUB OF BROOKFIELD

Mrs. Walter S. Wallace . . . Brookfield, Ill.

WOMAN'S CLUB OF CHICAGO HEIGHTS

Mrs. Martin Strand . . . { 1639 Oak Street
Chicago Heights, Ill.

WOMAN'S CLUB OF WILMETTE

Mrs. George A. Van Dyke { 610 Washington Avenue
Wilmette, Ill.

WOMAN'S LIBRARY CLUB OF GLENCOE

Mrs. E. J. Sherwin Glencoe, Ill.

Mrs. Ruben D. Coy Glencoe, Ill.

WOODLAWN WOMAN'S CLUB

Mrs. Samuel L. Scott 6254 Jackson Park Avenue

Mrs. Charles W. Kolbe 6248 Woodlawn Avenue

Mrs. Daniel McCaskill 6420 Kimbark Avenue

Mrs. Charles P. Anderson . . . 6456 Monroe Avenue

ASSOCIATE MEMBERS (ex-delegates)

Mrs. William S. Stahl 6432 Greenwood Avenue

Mrs. Charles M. Carver 2411 Flournoy Street

Mrs. Kate P. Wilcox 913 Leland Avenue

Mrs. E. D. Rathbun 1008 Leland Avenue

Mrs. Samuel T. Rowley 1645 Greenleaf Avenue

Mrs. . . . Macnish { 5 Elizabeth Court,
Oak Park, Ill.

Mrs. Herbert G. Bowles 15 North Washtenaw Avenue

Mrs. H. L. Cornell Western Springs, Ill.

Miss Julia Knapp { 114 South Kensington Ave.,
La Grange, Ill.

Mrs. F. M. Guthridge

**LIST OF VIEW DAYS AND RECEPTIONS GIVEN
BY CLUBS AFFILIATED WITH THE
MUNICIPAL ART LEAGUE**

- February 5 Morning—The Fortnightly of Englewood
Afternoon—The Burlington Group
- February 6 Morning—Evanston Woman's Club
Afternoon—Chicago Woman's Aid
- February 7 Morning—Chicago Press League
- February 9 Afternoon—Bryn Mawr Woman's Club
- February 10 Afternoon—North End Club
- February 18 Morning—Austin Woman's Club
Afternoon—Arché Club
- February 13 Evening—The Polytechnic Society
- February 16 Afternoon—Catholic Woman's League
- February 17 Morning—Ridge Woman's Club of Longwood
Afternoon—Englewood Group
- February 19 Morning—Woman's Library Club of Glencoe
Afternoon—Oak Park Group
- February 20 Morning—Current Topic Club of Blue Island
Afternoon—Wicker Park Culture Club.
- February 23 Afternoon—The Matheon Club
- February 24 Afternoon—Tuesday Art and Travel Club
- February 26 Morning—West Side Co-Educational Club
Afternoon—Ravenswood Woman's Club, West End
Woman's Club and the Tuesday Club
- February 27 Morning—Woman's Club of Wilmette
Afternoon—Millard Avenue Woman's Club

CATALOGUE OF ARTISTS

Abrahamsen, Christian—Tree Studio Building	1, 2
Adam, David L.—2112 Hudson Ave.	3, 4
Adams, Mrs. Edward S.—810 Tower Ct.	5
Albright, Adam Emory—Hubbard Woods, Ill.	6, 7, 8, 9, 10
Bacon, Edith Jane—7321 Princeton Ave.	11
Baker, Margaret—5642 Kimbark Ave.	12, 13, 14
Baumann, Gustave—1020 Fine Arts Building	15
Bedore, Sidney—923 East 60th St.	338, 339, 340
Betts, Harold H.—4169 Lake Park Ave.	16, 17
Blackstone, Harriet—755 Grove St., Glencoe, Ill.	18
Blanke, Marie E.—2632 Hampden Court	19, 20
Blum, Helen—3245 Groveland Ave.	21
Blum, Jerome S.—616 S. Michigan Ave.	22, 23, 24, 25, 26
Botke, Cornelius—4541 Lake Park Ave.	27, 28
Boutwood, Charles E.—Hinsdale, Ill.	29, 30
Brooks, A. F.—4357 St. Lawrence Ave.	31
Browne, Charles Francis—1543 E. 57th St.	32, 33, 34, 35, 36
Buchanan, Ella—4254 Kenmore Ave.	341
Buck, Erma G.—19 Tree Studio Building	342, 343
Buckley, Jeannette—1226 East 56th St.	37
Buehr, Karl A.—1643 Kenilworth Ave.	38, 39, 40, 41, 42, 43
Burnham, Anita Willets—1255 Asbury Ave., Hubbard Woods, Ill.	44, 45
Butler, Edward B.—1608 Monroe Building	46, 47
Cable, Ben D.—2034 East 73rd St.	344
Cameron, Marie Gelon—10 E. Ohio St.	48
Cameron, Edgar S.—10 E. Ohio St.	49, 50, 51, 52, 53
Carlsen, J. H.—5537 Harrison St.	54
Carlson, Edward W.—3422 Calumet Ave.	55, 56, 57, 58, 59, 60, 61
Chenoweth, Joseph—59 E. Van Buren St.	62
Clark, Virginia Keep—3 E. Ontario St.	63
Clarkson, Ralph—Fine Arts Building	64
Clusmann, William—4058 Wilcox Ave.	65, 66
Clute, Walter Marshall—Park Ridge, Ill.	67, 68, 69, 70, 71, 72, 73
Coe, Ethel L.—1223 Elmwood Ave, Evanston, Ill.	74, 75, 76, 77, 78

Colburn, Joseph Elliott—15 E. Washington St.	79, 80
Colwell, Elizabeth—1373 East 57th St.	81, 82, 83, 84
Coolidge, Hazel—4752 Kimbark Ave.	85, 86
Corwin, Charles Abel—1541 East 57th St.	87, 88
Crunelle, Leonard—2034 East 73rd St.	345
Dahlgreen, Charles W.—1640 N. Keeler Ave.	89, 90, 91
Davis, Cecil Clark—21 E. Pearson St.	92, 93
Deane, Reubena—1316 East 52nd St.	94, 95
DeWolf, Wallace L.—Lake Forest, Ill.	96
Drehmann, Oscar A.—1726 Roscoe St.	97
Dudley, Frank V.—1180 East 63rd St.	98, 99
Dunlap, Marian Lyall—1028 Fine Arts Building	100
Enander, Ada—3256 Wilton Ave.	101
Evans, Jessie Benton—1517 East 61st St.	102, 103, 104, 105, 106
Evans, S. J.—8189 Crescent Rd., Edgebrook, Ill.	107
Fenton, Hallie Champlin—4711 Woodlawn Ave.	108, 109
Fjelde, Paul—6016 Ellis Ave.	346
Frank, Gerald A.—4714 Grand Boulevard	110, 111
French, Alice Helm—9203 Pleasant Ave.	112
Fromén, Agnes V.—6016 Ellis Ave.	347, 384
Ganière, George Etienne—6016 Ellis Ave.	348
Gardner, Clyde A.—5639 Harper Ave.	349
Glamán, Eugénie F.—2850 Lexington St.	113, 114, 115
Grant, J. Jeffrey—2514 Clifton Park Ave.	116
Grenhagen, Merton—334 S. Michigan Ave.	117
Griffith, Louis O.—1553 East 57th St.	118, 119, 120
Gross, Oskar—19 E. Pearson St.	121, 122
Grover, Oliver Dennett—9 E. Ontario St.	123, 124, 125, 126
Hale, Virginia—5749 Kimbark Ave.	127
Hall, Florence Slocum—159 E. Ontario St.	128
Hallberg, Charles E.—1114 N. Parkside Ave.	129, 130, 131
Hankes, Lou C.—3906 Fillmore St.	132, 133
Hartman, C. Bertram—151 West 23rd St., New York	134
Hartrath, Lucie—10 Tree Studio Building	135, 136, 137, 138
Haselton, Helen A.—3 E. Ontario St.	139
Henderson, William P.—10 E. Ohio St.	140, 141
Herzog, Max—2238 Orchard St.	142
Heuermann, Magda—1016 Fine Arts Building	143, 144

Hibbard, Frederick C.—923 E. 60th St.	
	350, 351, 352, 353, 354, 355
Hickok, Condè Wilson—3106 Berkeley Ave., Berwyn, Illinois	145
Higgins, W. Victor—1505 Jackson Blvd.	146, 147
Hittle, Margaret A.—4747 Magnolia Ave.	148, 149
Hoffmann, Maximilian A.—Tree Studio Building	356, 357
Hoskins, Minna—1035 Fine Arts Building	150, 151
Hubbard, Alice Cooper—17 Tree Studio Building	358
Ingels, Frank L.—6016 Ellis Ave.	359, 360
Ingerle, Rudolph F.—3212 Greenwood Terrace	152, 153
Irvine, Wilson—2657 West 15th St.	154, 155, 156, 157
Jansson, Alfred—410 S. Western Ave.	158, 159
Johnson, C. Raymond—1014 S. Michigan Ave.	160
Jones, E. A.—Birmingham, Ala.	161
Jones, Isabel—302 W. Church St., Champaign, Ill.	162
Juergens, Alfred—213 S. Grove Ave. Oak Park, Ill.	
	163, 164, 165, 166, 167, 168
Kleiminger, A. Frederick—4164 Lake Park Ave.	169, 170, 171
Kleitsch, Joseph—Kimball Hall	172
Knopf, Nellie A.—1418 Wesley Ave., Evanston, Ill.	173
Korbel, J. Mario—1021 Fine Arts Bldg.,	361, 362, 363, 364, 365
Krafft, Carl R.—59 E. Van Buren St.	174, 175
Kraut, Irving—821 N. Trumbull Ave.	176, 177
Krehbiel, Albert H.—Park Ridge, Ill.	178, 179
Kretzinger, Clara—886 N. Clark St.	180
Kreutzberg, Marguerite G.—Lake Bluff, Ill.	181, 182, 183
Loeb, Dorothy—4346 N. Hermitage Ave.	184
Lokke, Marie—1552 East 56th St.	185, 186, 187, 188
Lynch, Anna—9 Tree Studio Building	
	189, 190, 191, 192, 193, 194
Martin, Ann—6031 Dorchester Ave.	195, 196, 197
Maxey, Katherine—Wheaton, Ill.	198
McGann, Grace Farwell—120 Pearson St.	199
Murphy, Michael Thomas—601 N. State St.	366
Myers, Datus E.—Jefferson, Oregon	200, 201, 202
Myers, O. Irwin—57 E. Huron St.	203
Neebe, Minnie C.—1316 Clybourn Ave.	204
Nordfeldt, J. Olsson—	205

Nuyttens, Joseph Pierre—1088 Fine Arts Building	206, 207, 208, 209
Nyholm, Arvid—4 E. Ohio St.	210
Palmer, Pauline—2658 Seminary Ave.	211, 212, 213, 214
Parker, Lawton—19 E. Pearson St.	215
Paulding, John—64 E. Van Buren St.	367
Payne, Edgar—4 E. Ohio St.	216, 217, 218, 219
Payne, Henry C.—1542 East 57th St.	220, 221
Pebbles, Frank M.—339 Erie St., Oak Park, Ill.	222
Peyraud, Elizabeth Krysher—1589 E. 81st St.	223
Peyraud, Frank C.—1608 Monroe Building	224, 225, 226
Philbrick, Allen E.—2234 Warren Ave.	227, 228, 229, 230
Poole, Frederick Victor—1588 East 57th St.	231, 232, 233
Prasuhn, John G.—6016 Ellis Ave.	368
Reed, Earl H.—4758 Lake Park Ave.	234, 235, 236
Reichmann, Mrs. Josephine L.—5765 Blackstone Ave.	237
Renault, Giorgio—6016 Ellis Ave.	369, 370
Reynolds, Wellington J.—3 E. Ontario St.	238, 239
Richard, Jacob—1350 N. Leavitt St.	240
Ritman, Louis—19 E. Pearson St.	241
Robinson, Kathleen B.—6016 Ellis Ave.	371, 372, 373
Roecker, H. Leon—444 East 42nd Place	242, 243, 244, 245
Romanelli, Carlo—862 Exchange Ave.	374, 375, 376, 377
Saint Clair, Gordon—26 Tree Studio Building	246
Sargent, Paul T.—8 Tree Studio Building	247, 248
Sargent, Walter—5717 Kenwood Ave.	249, 250, 251, 252
Schmidt, Albert Herman—2 W. Kinzie St.	253, 254, 255, 256
Schoenfeld, Flora I.—5024 Ellis Ave.	257, 258
Schook, F. DeForrest—Lombard, Ill.	259, 260
Schultz, George F.—818 Schiller Building	261, 262, 263
Seidel, Emory P.—865 McClurg Building	378, 379
Seideneck, George Joseph—500 Diversey Parkway	264, 265
Sheffer, Glen C.—1701 Auditorium Tower	266
Sherman, Beatrix—4710 Racine Ave.	267, 268
Shulz, Ada Walter—Delavan, Wis.	269
Shulz, Adolph R.—Delavan, Wis.	270, 271, 272, 273, 274
Silbert, Benjamin—3915 West 15th St.	275, 276
Sloan, J. Blanding—5704 Stony Island Ave.	277

Solomon, Harry—1019 Fine Arts Building	278, 279
Stacey, Anna L.—Tree Studio Bldg.	280, 281, 282, 283, 284
Stacey, John F.—Tree Studio Bldg.	285, 286, 287, 288
Sterba, Antonin—6329 Stewart Ave.	289, 290, 291
Stevenson, Gordon—1256 N. State St.	292, 293
Street, Agnes—120 E. Pearson St.	294
Sutherland, Charles Vedder—6511 Ingleside Ave.	295, 296
Tellander, A. F.—35 S. Dearborn St.	297, 298, 299
Timmons, Edward—The Art Institute	300, 301
Tolson, Norman—7 W. Pearson St.	302, 303, 304
Tyler, Carolyn D.—1401 East 53rd St.	305
Ufer, Walter—19 E. Pearson St.	306, 307, 308, 309
Vanderpoel, Matilda—3315 Park Ave.	310, 311, 312
Van Horn, Ida—412 Athenaeum Building	313
Van Ornum, Willard—Earlville, Ill.	314
Vognild, Enoch—4 E. Ohio St.	315
Vytlacil, Vaclav—307 W. 70th St., New York	316
Wade, Caroline D.—59 E. Van Buren St.	317
Walker, Nellie V.—6016 Ellis Ave.	380
Warren, Roberta Frances—4235 Jackson Blvd.	318, 319
Weisenburg, George W.—223 N. Sacramento Blvd.	320
Wendt, William—2814 N. Sichel St., Los Angeles, Cal.	321
Werner, Frank A.—19 E. Pearson St.	322, 323
Wertz, Carl N.—81 E. Madison St.	324, 325
Wetmore, Mary M.—Champaign, Ill.	326
Wilimovsky, Charles A.—1840 Blue Island Ave.	327, 328, 329, 330, 331
Winebrenner, Harry F.—7749 Marquette Ave.	381
Wolcott, Frank—1377 East 57th St.	332
Wolcott, Katherine—5222 Blackstone Ave.,	333, 334, 335, 336
Woodruff, John B.—1020 Fine Arts Building	337
Zettler, Emil R.—3422 N. Seeley Ave.	382, 383

