

THE TWENTY-SIXTH ANNUAL
EXHIBITION OF WATER COLORS,
PASTELS AND MINIATURES BY
AMERICAN ARTISTS. THE ART
INSTITUTE OF CHICAGO FROM
MAY 7 TO JUNE 7, 1914

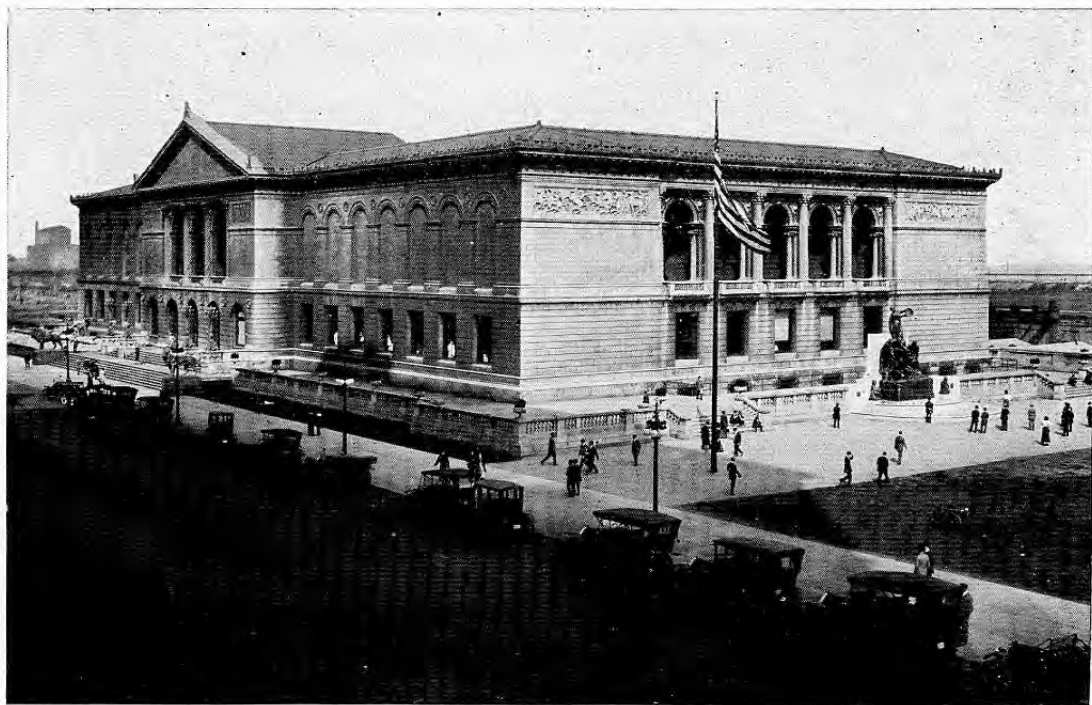

THE ART INSTITUTE OF CHICAGO

CATALOGUE OF THE
TWENTY-SIXTH ANNUAL EXHIBITION
OF WATER COLORS, PASTELS AND
MINIATURES BY AMERICAN ARTISTS
THE ART INSTITUTE OF CHICAGO
MAY 7 TO JUNE 7, 1914

TRUSTEES, OFFICERS AND COMMITTEES THE ART INSTITUTE OF CHICAGO, 1913-14

TRUSTEES—EDWARD E. AYER—ADOLPHUS C. BARTLETT
— JOHN C. BLACK — CHAUNCEY J. BLAIR — WALLACE L.
DE WOLF—ALBERT A. SPRAGUE—EDWARD B. BUTLER—
CLYDE M. CARR—HENRY H. GETTY—JOHN J. GLESSNER—
WILLIAM O. GOODMAN—FRANK W. GUNSAULUS—CHARLES
L. HUTCHINSON—BRYAN LATHROP—FRANK G. LOGAN—
R. HALL McCORMICK—JOHN J. MITCHELL—SAMUEL M.
NICKERSON—HONORÉ PALMER—MARTIN A. RYERSON—
HOWARD SHAW.

EX OFFICIO—CARTER H. HARRISON (Mayor)—JOHN E.
TRAEGER (Comptroller)—JOHN BARTON PAYNE (President
South Park Commissioners)—JOSEPH DONNERSBERGER (Audi-
tor South Park Commissioners)

OFFICERS—CHARLES L. HUTCHINSON, President—MARTIN
A. RYERSON, Vice-President—FRANK G. LOGAN, Vice-President
— ERNEST A. HAMILL, Treasurer — WILLIAM M. R. FRENCH,
Director — WILLIAM A. ANGELL, Auditor — NEWTON H.
CARPENTER, Secretary — WILLIAM F. TUTTLE, Assistant
Secretary.

EXECUTIVE COMMITTEE—CHARLES L. HUTCHINSON
—MARTIN A. RYERSON—FRANK G. LOGAN—ALBERT A.
SPRAGUE—HOWARD SHAW—EDWARD B. BUTLER—CLYDE
M. CARR.

ART COMMITTEE—CHARLES L. HUTCHINSON—MARTIN
A. RYERSON—HOWARD SHAW—BRYAN LATHROP—
FREDERIC C. BARTLETT—FRANK G. LOGAN—EDWARD B.
BUTLER.

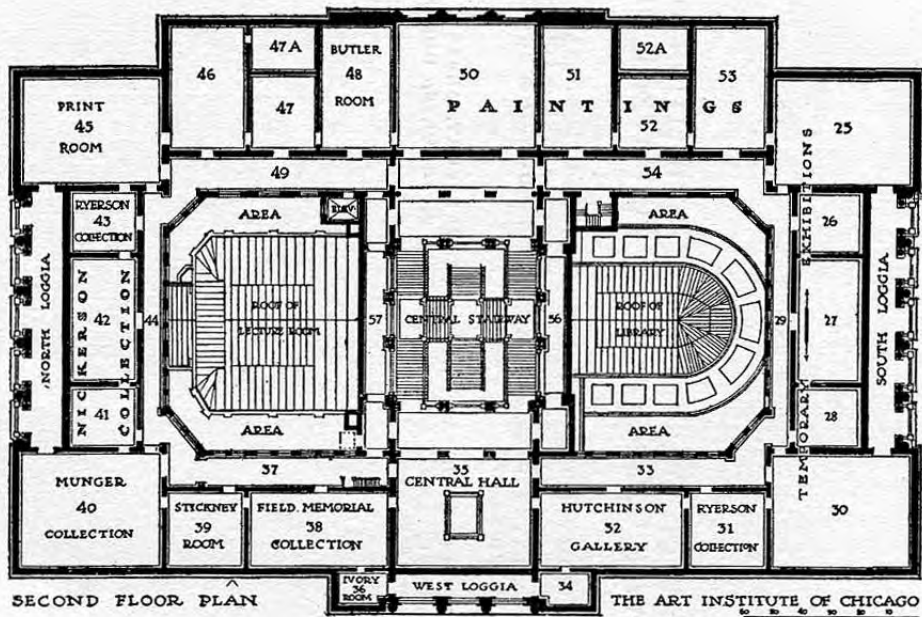

JURY OF SELECTION FOR EXHIBITION OF
WATER COLORS, PASTELS, MINIATURES, 1914

ART COMMITTEE OF THE ART INSTITUTE—CHARLES L.
HUTCHINSON—FREDERIC CLAY BARTLETT—FRANK G. LOGAN—
BRYAN LATHROP—MARTIN A. RYERSON—EDWARD B. BUTLER
—HOWARD SHAW.

COMMITTEE OF ARTISTS—ALBERT FLEURY, ALBERT H.
KREHBIEL, ANNA LYNCH, GEORGE F. SCHULTZ, DUDLEY
CRAFTS WATSON.

CATALOGUE OF THE
TWENTY-SIXTH ANNUAL EXHIBITION
OF WATER COLORS, PASTELS AND
MINIATURES BY AMERICAN ARTISTS

FOR INFORMATION REGARDING EXHIBITS FOR SALE APPLY TO MISS WILLIARD AT DESK IN ROOM 27

ALL PAYMENTS FOR EXHIBITS PURCHASED MUST BE MADE TO THE SECRETARY OF THE ART INSTITUTE

WATER COLORS

Unless otherwise designated

ADAM EMORY ALBRIGHT

- 1 The hearth rug
- 2 The buzz

R. FAYERWEATHER BABCOCK

- 3 The gossips
- 4 Decorative panel
- 5 Poster for hotel
- 6 Deer

GERTRUDE J. BARNES

- 7 Stella Miniature

ELIZABETH HUNT BARRETT

- 8 A home in Holland

GUSTAVE BAUMANN

- 9 Whippoorwill time

MARTHA WHEELER BAXTER

- 10 Market-day, Lower Pyrenees, France
11 Baby Theodore Miniature
12 Bell-tower, Dolomite Mountains

THERESA F. BERNSTEIN

- 13 Full-blown roses

BENEDETTO B. BIELETTO

- 14 S. Marco Palazzo, Venice (Olden times)

MARIE E. BLANKE

- 15 By-way at Worpswede
16 Our farm

SUSAN H. BRADLEY

- 17 New York

GEORGE BREHM

- 18 The grand salon Black and white

ALDEN F. BROOKS

- 19 Christopher O'Neill Miniature

ETHEL PENNEWILL BROWN

- 20 Winter, Luxembourg Gardens
21 The southland

FLORENCE BRADSHAW BROWN

- 22 "Breakfast is ready"

KARL A. BUEHR

- 23 In fairyland Pastel
24 At grandmother's Pastel
25 The magic pool Pastel
26 The model's rest Pastel
27 On the hilltops of Normandy Pastel

ANITA WILLETS BURNHAM

- 28 Bluebirds

ALBERT PRENTICE BUTTON

- 29 Girl of the desert
30 Fort Island, outer point, Cape Porpoise, Me.
31 Fishing dories, T wharf, Boston
32 Turbat' Creek, Cape Porpoise, Me.
33 Southwest shore, Bustin's Island, Me.

RALPH M. CALDER

- 34 Lily pond, University of Pennsylvania

LOUIS CALEWAERT

- 35 Sixteenth St., Chicago Etching
36 Old houses in Detroit Etching

EDGAR S. CAMERON

- 37 Evening in Bruges

MARIE GÉLON CAMERON

- 38 Portrait: Mrs. G. Pastel

HAROLD M. CAMP

- 39 Orchard and mountain Pastel
40 Leander Pastel
41 The turn in the river Pastel

EDWARD W. CARLSON

- 42 A study of profile Miniature
43 Virginia Miniature
44 Miss Annie Page Miniature
Lent by Dr. and Mrs. Neathery
45 Miss Ruth Larson Miniature
46 Portrait: Rev. H. Miniature
Lent by Mrs. P. J. Hasenstab
47 Mother Miniature
Lent by Mr. C. B. Dorchester

JOHN F. CARLSON

40 Along the stream

49 Midwinter

L. M. CHURBUCK

50 Foggy day, Gloucester harbor

51 Rocks and surf, Cape Ann

VIRGINIA KEEP CLARK

52 Portrait Pastel

Lent by Mr. Philip James

53 Portrait Pastel

Lent by Mrs. Cuthbert Adams

WILLIAM CLUSMANN

54 Reflections

ANNA COY

55 Interior, Volendam

56 Portrait Pastel

FRANK J. DARRAH

57 Shadow and sunlight

ELIZABETH M. DEAN

- 58 Colonial doorway, Marion, Mass.
59 Old-fashioned blush roses

BLANCHE DILLAYE

- 60 Vespers

HARRIETTE E. DRAPER

- 61 Georgie McGee Miniature
62 Miss Margaret Galoway Miniature

KATHARINE DUDLEY

- 63 Fuentavia Pastel
64 The balcony Pastel
65 Solde chapeau Pastel

FLORIDA DUNCAN

- 66 A Catskill barn
67 Spring landscape

HELEN WINSLOW DURKEE

- 68 Still-life Miniature
69 La baigneuse Miniature

W. C. EMERSON

70 Enchantment

ADA ENANDER

71 Phlox

72 Primrose

GORDON ERTZ

73 Evening

Wood-cut

74 Spring

Wood-cut

ROBERT L. ESKRIDGE

75 Cottages in sunlight, California

76 A California beach

GERTRUDE ESTABROOK

77 Carnations

ALBERT FLEURY

78 Michigan Avenue

79 Chicago harbor

ALICE HELM FRENCH

80 Lingering winter

Pastel

WALTER B. FULLER

- 81 Reflections
82 Mill tenements

EUGENIE F. GLAMAN

- 83 Lambs Pastel
84 Oxen Pastel

ANNE GOLDTHWAITE

- 85 Un moment musical, No. 1 Etching
86 Un moment musical, No. 2 Etching
87 Un moment musical, No. 3 Etching

J. T. GOSHORN

- 88 A mountain stream

ROBERT A. GRAHAM

- 89 Autumn Pastel

CHARLES P. GRUPPE

- 90 Near the Hague, Holland
91 On the dyke at Volendam

JULES GUERIN

- 92 Amalfi, Gulf of Salerno, Italy
93 The old clock-tower, Aix-en-Provence, France
94 Old market, Capri
95 Palazzo Contarini, Venice
96 Greek theater, Taormina
All lent by C. A. Wightman

MARIAN DUNLAP HARPER

- 97 Mon cher Miniature
Lent by Mrs. S. C. Plummer

LUCIE HARTRATH

- 98 Sunshine Tempera

GERTRUD HEINRICI

- 99 Jane Miniature
Lent by Mrs. Austin Welch

A. ELIZABETH HENDERSON

- 100 The violin Miniature

MAGDA HEUERMANN

- 101 John B. Smith Pastel

PAULA B. HIMMELSBACH

102 Parthenon, moonlight

MARGARET A. HITTLE

103 The loggia Monotype

104 Man with a bouquet Monotype

105 The still waters Monotype

106 A Noël Monotype

107 In the park Monotype

108 A thought about evening Monotype

RICHARD A. HOLBERG

109 By the riverside

ELLEN A. HOLMES

110 Fuchsias

111 Petunias

112 November

113 Alice Denison Miniature

114 Alice F. Nelson Miniature

ALLEN S. HOWLAND

115 Miss Greta Allen Miniature
Lent by Miss Allen

116 Miss Rena Furbish Miniature
Lent by Miss Furbish

WILSON IRVINE

- 117 Early June
118 A winter morning

ALFRED JANSSON

- 119 Among the pines
120 Silent woods
121 Clear winter day

BERTHA E. JAQUES

- 122 Peat boat at Marken, Holland Etching
123 Burano, Italy Etching

S. CORINNA JAMAR

- 124 Mr. Richard Reese Miniature

ANNA BELLE KINDLUND

- 125 Love Miniature
126 Ellenor Kindlund Miniature
Lent by Mr. J. C. Kindlund

ALBERT H. KREHBIEL

- 127 The creek, winter

MARGUERITE G. KREUTZBERG

- | | | |
|-----|-----------------------------|--------|
| 128 | Miss Bradley | Pastel |
| 129 | Miss Regan | Pastel |
| 130 | Little girl and grandparent | Pastel |

JOHN WESLEY LITTLE

- | | | |
|-----|-----------------------|--|
| 131 | A Westmoreland valley | |
|-----|-----------------------|--|

MARIE LOKKE

- | | | |
|-----|-----------------------|---------|
| 132 | Lake Michigan, winter | Tempera |
|-----|-----------------------|---------|

KATHRYN LOGAN LUKE

- | | | |
|-----|------------------------|-----------|
| 133 | The little French girl | Miniature |
| 134 | Portrait study | Miniature |

ANNA LYNCH

- | | | |
|-----|---|-----------|
| 135 | Mrs. Wm. F. Lynch
Lent by Mr. Lynch | Miniature |
| 136 | Portrait | Miniature |
| 137 | Mrs. Estelle Edgar
Lent by Mrs. Edgar | Miniature |
| 138 | Geraldine Swift
Lent by Mrs. Gustavus Swift, Jr. | Miniature |
| 139 | Walton Wetten
Lent by Mrs. Emil C. Wetten | Miniature |

- | | | |
|-------------------|--|-----------|
| 140 | Mr. Frederick D. Countiss
Lent by Mrs. Countiss | Miniature |
| 141 | Mrs. Frederick D. Countiss
Lent by Mr. Countiss | Miniature |
| 142 | Henriette Eleanor Countiss
Lent by Mr. Frederick D. Countiss | |
| 142 $\frac{1}{2}$ | Henrietta Eleanor Countiss
Lent by Mrs. Frederick D. Countiss | Miniature |

NICOLAS S. MACSOUD

- | | | |
|-----|------------|-----------|
| 143 | The writer | Miniature |
|-----|------------|-----------|

CLARA N. MADEIRA

- | | | |
|-----|----------------|--|
| 144 | Blue and white | |
|-----|----------------|--|

LEON A. MAKIELSKI

- | | | |
|-----|--------------------------|--------|
| 145 | Portrait study of a girl | Pastel |
|-----|--------------------------|--------|

FRANK C. MATHEWSON

- | | | |
|-----|-------------------------------|--|
| 146 | Studio interior, five o'clock | |
| 147 | The garden pool | |

ELIZABETH McWILLIAMS

- | | | |
|-----|------------------------|--------|
| 148 | Sevillana | Pastel |
| 149 | The church, Sauveterre | |

G. GLENN NEWELL

- 150 Noonday rest
151 In October

E. W. NICHT

- 152 November evening
153 A meadow brook
154 Onondaga Valley

J. PIERRE NUYTTENS

- 155 Portrait

THORNTON OAKLEY

- 156 Pittsburgh: the old city and the new Charcoal
157 Carrie furnace, Pittsburgh Charcoal
158 Gas tanks Charcoal
159 The blast furnace: the slag pit Charcoal
160 Twilight, the blast furnace Charcoal
161 Beneath the Sixth St. bridge, Pittsburgh
Charcoal
162 Oiling the locomotive Charcoal
163 Coke ovens Charcoal

JEAN NUTTING OLIVER

- 164 Day dreams Miniatures

JOSEPHINE PADDOCK

- 165 Spring on Fifth Avenue

WALTER L. PALMER

- 166 The morning light Pastel
167 December daybreak Pastel
168 The open brook Pastel

MARGARET PATTERSON

- 169 Le Pouldu, Brittany Wood-cut
170 The winding road, Brittany Wood-cut
171 Flemish landscape Wood-cut
172 Flemish landscape Wood-cut
173 The tall trees Wood-cut
174 The tall trees Wood-cut
175 Venice Wood-cut
176 Venice Wood-cut

EDGAR PAYNE

- 177 Spring
178 Decorative panel

JANE PETERSON

- 179 A study in orange

FREDERICK VICTOR POOLE

- 180 Almond blossom
181 The last satyr

MAY AUDUBON POST

- 182 Village musicians Pastel

GRACE CHAPMAN REDFIELD

- 183 Color study
184 Portrait

GRACE ADELAIDE REED

- 185 A street in Cornwall

JOSEPHINE L. REICHMANN

- 186 Rock River willows
187 Wharf, Provincetown, Mass.

JACOB RICHARD

- 188 Portrait of Miss M. Pastel

F. H. RICHARDSON

- 189 Sunny day, Camiers

CHARLES H. RICHERT

- 190 Bertha Pastel

CARRIE E. SAMMEL

- 191 Josephine Louise Oakleaf Miniature
192 Father Miniature

CLARA ROSSMAN SAUNDERS

- 193 Mère Giron

ALICE SCHILLE

- 194 The passing years

ALBERT HERMAN SCHMIDT

- | | | |
|-----|---------------------------|--------|
| 195 | Autumn | Pastel |
| 196 | A French village, evening | Pastel |
| 197 | The Moret canal | Pastel |

EDITH FISHER SCHWAB

- | | | |
|-----|------------------|--------|
| 198 | The distant city | Pastel |
|-----|------------------|--------|

GEORGE F. SCHULTZ

- | | | |
|-----|----------|--|
| 199 | Memories | |
|-----|----------|--|

ELIZABETH SCHWARZ

- | | | |
|-----|-----------|--|
| 200 | Fragrance | |
|-----|-----------|--|

BEATRIX SHERMAN

- | | | |
|-----|---------------------|------------|
| 201 | The balloon man | Silhouette |
| 202 | Mr. Carpenter | Silhouette |
| 203 | Miss Williams | Silhouette |
| 204 | Mr. W. M. R. French | Silhouette |
| 205 | Mr. Burkholder | Silhouette |
| 206 | Mr. C. Reiley | Miniature |

BLANCHE CUMMING SHIELDS

207 Elizabeth

MARGARET SILVIS

208 Portrait Miniature
Lent by Mrs. Burnett

209 Harriet Miniature
Lent by Mrs. Williams

HELEN B. SLUTZ

210 F. Hopkinson Smith Pastel

211 Portrait of Mrs. M. Pastel

ELIZABETH SPALDING

212 Incoming tide, Gloucester

FRANCESCO J. SPICUZZA

213 "Sweet are the scenes of childhood" Pastel

214 Portrait of Mr. B. Pastel

215 Mother Pastel

LUCY M. STANTON

216 Uncle Robert, the carriage driver

217 An old Dutch woman of Rijsoord Miniature

IDA WELLS STROUD

218 At the wharf

DWIGHT C. STURGES

219	Dr. Samuel A. Green	Dry-point
220	A late cottager	Dry-point
221	Sisters	Etching
222	Solitaire	Dry-point

J. ALLEN ST. JOHN

223 In Holland
224 A garden wall, Venice

ANNE G. SYKES

225 A day in October
226 In the zoo, Cincinnati

ELIZABETH SHUFF TAYLOR

227	The white house	Pastel
228	Sketch	Pastel

A. F. TELLANDER

- 229 The pond Pastel

NORMAN TOLSON

- 230 Patience

RUEL CROMPTON TUTTLE

- 231 The terrace
232 Midday, Venice

CAROLYN D. TYLER

- 233 Jeannette Miniature

MATILDA VANDERPOOL

- 234 "Somebody's coming" Pastel
235 The green settee Pastel
236 Baby's first doll Pastel

H. VON HOFSTEN

- 237 Winter in the oak woods

MARION KAVANAUGH WACHTEL

- 238 San Gabriel canyon
239 The Santa Paula valley

ROBERTA FRANCES WARREN

- 240 Fairy illustration

ETHEL FELDER WEBSTER

- 241 Janet Miniature
242 Ethel Torey Miniature

EDMOND WEILL

- 243 A Bronx overlook
244 Across the meadows
245 The old factory Pastel

CHARLES HENRY WHITE

- 246 The Madonna Etching
Lent by Mr. Roullier

CHARLES A. WILIMOVSKY

- 247 Porta Romana, Florence Pastel
248 Studio buildings, Rome Pastel

KATHERINE WOLCOTT

- 249 A portrait Miniature
Lent by Mrs. H. M. Glover
- 250 Portrait of a child Miniature

JOSEPH WYCKOFF

- 251 Susie's camp

MARY AGNES YERKES

- 252 The knoll

M. W. ZIMMERMAN

- 253 The falls at night
- 254 Below the falls

CATALOGUE OF THE
EIGHTH ANNUAL EXHIBITION OF
WATER COLORS BY AMERICAN ARTISTS
KNOWN AS THE "ROTARY EXHIBITION"

THE eighth annual exhibition of selected water colors by American artists, under the name of "The Rotary Exhibition," like the preceding ones, was formed to serve a number of institutions working in conjunction. The exhibition consists of pictures selected from the 47th annual exhibition of the American Water Color Society held in New York City in the Spring of 1914.

WATER COLORS

Unless otherwise designated

AGNES DEAN ABBATT

- 255 Sketch from nature, Montrose, Pa.

ADAM EMORY ALBRIGHT

- 256 Embers
257 The spider's web

WILLIAM JAMES AYLWARD

- 258 The wharf

CARROLL BECKWITH

- 259 Thalia

E. M. BICKNELL

- 260 Reflections, Dordrecht

EDWARD D. BOIT

- 261 Florence

HARRIETTE BOWDOIN

262 A Venetian street

W. S. BUCKLIN

263 July woods

CHARLES LIVINGSTON BULL

264 Jaguar

HOWARD RUSSELL BUTLER

265 Bald Head Cliff

RALPH M. CALDER

266 Old fashioned garden

EDMUND S. CAMPBELL

267 Studios, Gloucester

268 Courtyard, Boston Library

269 Coal wharf, Gloucester

JOHN F. CARLSON

270 In the barnyard

GERALD CASSIDY

271 Navajo Indian head

CARLTON T. CHAPMAN

272 The victor

THURE DE THULSTRUP

273 The polo girl

WALTER DOUGLAS

274 Pat Murphy's chickens

CHARLES WARREN EATON

275 At sundown

276 Gray day, Holland

GEORGE WHARTON EDWARDS

287 The village of Monhegan

E. G. EISENLOHR

278 The end of the dry spell

ANNA S. FISHER

- 279 The blue jar

WILLIAM FORSYTH

- 280 In the valley, autumn
281 Snow in the woods

BEN FOSTER

- 282 Sullen sea

EDMUND GARRETT

- 283 Bermuda bays

W. GRANVILLE-SMITH

- 284 Old Philadelphia
285 A Philadelphia wharf

BLANCHE GREER

- 286 The toy-shop window

CHARLES P. GRUPPE

- 287 After the rain

FRANK HAZELL

288 The glade

J. L. HOFTRUP

289 Hennepin Canal

JOHN C. HUFFINGTON

290 The cedars of Darien

291 The tower

LUCY W. HURRY

292 Decorative composition

293 In the garden

CECIL JAY

294 Marken peasant girl

MARY LANGTRY

295 Low tide

CLARA T. MACCHESNEY

296 The picture book

NORWOOD MACGILVARY

297 Cliff and cave

FRANCIS MCCOMAS

298 Walpi, Arizona

MARY LANE McMILLAN

299 An old spinning wheel

FRANK C. MATHEWSON

300 The pergola

CHARLES MENTE

301 Winter moonlight

BERTHA S. MENZLER

302 An Arizona sand storm

DAVID B. MILNE

303 In the garden

CHARLES AUSTIN NEEDHAM

304 Heart of the forest

G. GLENN NEWELL

305 Clearing the land, Michigan

HUGH NEWELL

306 A quiet morning

RHODA HOLMES NICHOLS

307 The red coat

HOBART NICHOLS

308 Sunny brook, winter

SPENCER BAIRD NICHOLS

309 Invocation

WALTER L. PALMER

310 An early snow

JOHN F. PARKER

311 Tangiers

EDITH PENMAN

312 Over the fence

JANE PETERSON

- 313 Venice
314 Old mill near Princeton

ALETHEA HILL PLATT

- 315 Friendly neighbors

W. MERRITT POST

- 316 Evening
317 A November day

EDWARD H. POTTHAST

- 318 In summer time

F. K. M. REHN

- 319 The sea from the shore, Magnolia, Mass.

CHAUNCEY F. RYDER

- 320 Ox team
321 Willow trees

ALICE SCHILLE

- 322 Old houses
323 A flower market
324 The garden at night

DONNA SCHUSTER

- 325 A glimpse of Venice

EDITH F. SCHWAB

- 326 The last gleam

ANDREW T. SCHWARTZ

- 327 In the Green Mountains

ELIZABETH SCHWARZ

- 328 Roses

MRS. E. M. SCOTT

- 329 Peppers
330 Grandmother's treasures

TABER SEARS

- 331 Towers of La Rochelle

MARY SELLERS

- 332 Dutch boats

R. M. SHURTLEFF

- 333 A quiet nook

WILL SIMMONS

- 334 Young eagles

C. L. A. SMITH

- 335 Land and sea
336 Indian summer

FLORENCE FRANCES SNELL

- 337 Autumn, Le Petit Luxembourg

HENRY B. SNELL

- 338 Sails of the Adriatic

JAMES SYMINGTON

339 Hattie

RAYMOND L. THAYER

340 Virginia cloud design

RUEL CROMPTON TUTTLE

341 Above the town

EDWARD C. VOLKERT

342 Bathed in morning light

343 New England pasture

HILDA WARD

344 Ploughing

345 Horses in snow

WILLIAM J. WHITTEMORE

346 The music lesson

CULLEN YATES

347 Autumn freshet

CATALOGUE OF ARTISTS

Abbatt, Agnes Dean—Westchester, N. Y.	255
Albright, Adam Emory—Hubbard Woods, Ill.	1, 2, 256, 257
Aylward, William James—51 W. 10th St., New York	258
Babcock, R. F.—735 Michigan Ave., Evanston, Ill.	3, 4, 5, 6
Barnes, Gertrude J.—1812 Emerson Ave. So., Minneapolis, Minn.	7
Barrett, Elizabeth Hunt—Amherst, Va.	8
Baumann, Gustave—1020 Fine Arts Bldg., Chicago	9
Baxter, Martha Wheeler—58 W. 57th St., New York	10, 11, 12
Beckwith, Carroll—57 W. 45th St., New York	259
Bernstein, Theresa F.—145 W. 55th St., New York	13
Bicknell, E. M.—Salmagundi Club, New York	260
Bioletto, Benedetto B.—147 W. Oak St., Chicago	14
Blanke, Marie E.—2632 Hampden Court, Chicago	15, 16
Boit, Edward D.	261
Bowdoin, Harriette—17 E. 60th St., New York	262
Bradley, Susan H.—20 Brimmer St., Boston	17
Brehm, George—4 E. Ohio St., Chicago	18
Brooks, Alden F.—4357 St. Lawrence Ave., Chicago	19
Brown, Ethel Pennewill—Broome and Chestnut Sts., Wilmington, Del.	20, 21
Brown, Florence Bradshaw—1640 Talbott Ave., Indianapolis, Indiana	22
Bucklin, W. S.—Riverside, Conn.	263
Buehr, Karl A.—1643 Kenilworth Ave., Chicago	23, 24, 25, 26, 27
Bull, Charles Livingston—Oradell, N. J.	264
Burnham, Anita Willets—1255 Asbury Ave., Hubbard Woods, Ill.	28
Butler, Howard Russell—135 E. 66th St., New York	265
Button, Albert Prentice—44 Boylston St., Boston	29, 30, 31, 32, 33
Calder, Ralph M.—625 Lexington Ave., New York	34, 266
Calewaert, Louis—4312 Greenwood Ave., Chicago	35, 36
Cameron, Edgar S.—10 E. Ohio St., Chicago	37
Cameron, Marie Gélon—10 E. Ohio St., Chicago	38

Camp, Harold M.—287 Quincy St., Brooklyn, N. Y.	39, 40, 41
Campbell, E. S.—Carnegie Institute, Pittsburgh	267, 268, 269
Carlson, Edward W.—3311 Calumet Ave., Chicago	42, 43, 44, 45, 46, 47
Carlson, John F.—Woodstock, N. Y.	48, 49, 270
Cassidy, Gerald	271
Chapman, Carlton T.—58 W. 57 St., New York	272
Churbuck, L. M.—Brockton, Mass.	50, 51
Clark, Virginia Keep—3 E. Ontario St., Chicago	52, 53
Clusmann, William—The Art Institute, Chicago	54
Coy, Anna—127 N. Third St., Rockford, Ill.	55, 56
Darrahan, Frank J.—4 Sever St., Worcester, Mass.	57
Dean, Elizabeth M.—107 Winthrop St., Roxbury, Mass.	58, 59
De Thulstrup, Thure	273
Douglas, Walter—134 W. 23rd St., New York	274
Dillaye, Blanche—1726 Chestnut St., Philadelphia	60
Draper, Harriette E.—9 Lawson Rd., Winchester, Mass.	61, 62
Dudley, Katharine—1545 Astor St., Chicago	63, 64, 65
Duncan, Florida—Bearsville, N. Y.	66, 67
Durkee, Helen Winslow—50 W. 45th St., New York	68, 69
Eaton, Charles Warren—318 W. 57th St., New York	275, 276
Edwards, George Wharton—70 Broad St., New York	277
Eisenlohr, E. G.—16 Eads Ave., Station A, Dallas, Texas	278
Emerson, W. C.—New Canaan, Conn.	70
Enander, Ada—3256 Wilton Ave., Chicago	71, 72
Ertz, Gordon—218 S. Wabash Ave., Chicago	73, 74
Eskridge, Robert L.—230 East Huron St., Chicago	75, 76
Estabrook, Gertrude—Care of A. H. Abbott, 127 N. Wabash Ave., Chicago	77
Fisher, Anna—939 8th Ave., New York	279
Fleury, Albert—21 E. Van Buren St., Chicago	78, 79
French, Alice Helm—9203 Pleasant Ave., Chicago	80
Forsyth, William—Irvington, Ind.	280, 281
Foster, Ben—253 W. 42nd St., New York	282
Fuller, Walter B.—612 West 182nd St., New York	81, 82
Garrett, Edmund—110 Tremont St., Boston	283

Galman, Eugenie F.—2850 Lexington St., Chicago	83, 84
Goldthwaite, Anne—20 West 10th St., New York	85, 86, 87
Goshorn, J. T.—173 N. Lamon Ave., Austin, Ill.	88
Graham, Robert A.—Haworth, N. J.	89
Granville-Smith, W.—96 5th Ave., New York	284, 285
Greer, Blanche	286
Gruppe, Charles P.—106 West 55th St., New York	90, 91, 287
Guerin, Jules—San Francisco, Cal.	92, 93, 94, 95, 96
Harper, Marian Dunlap—5203 Blackstone Ave., Chicago	97
Hartrath, Lucie—10 Tree Studio Bldg., Chicago	98
Hazell, Frank	288
Heinrici, Gertrud—1324 Keiser Ave., Columbia, Mo.	99
Henderson, A. Elizabeth—139 East 72nd St., New York	100
Heuermann, Magda—1016 Fine Arts Bldg., Chicago	101
Himmelsbach, Paula B.—10 South 18th St., Philadelphia	102
Hittle, Margaret A.—4747 Magnolia Ave., Chicago	103, 104, 105, 106, 107, 108
Hoftrup, J. L.	289
Holberg, Richard A.—64 University Bldg., Milwaukee, Wis.	109
Holmes, Ellen A.—3 Tree Studio Bldg., Chicago	110, 111, 112, 113, 114
Howland, Allen S.—294 Boylston St., Boston	115, 116
Huffington, John C.—Darien, Conn.	290, 291
Hurry, Lucy W.	292, 293
Irvine, Wilson—2657 West 15th St., Chicago	117, 118
Jansson, Alfred—410 S. Western Ave., Chicago	119, 120, 121
Jaques, Bertha E.—4316 Greenwood Ave., Chicago	122, 123
Jamar, S. Corinna—Elkton, Cecil Co., Md.	124
Jay, Cecil—12 Gramercy Park, New York	294
Kindlund, Anna Belle—33 West 67th St., New York	125, 126
Krehbiel, Albert H.—Park Ridge, Ill.	127
Kreutzberg, Marguerite G.—Lake Bluff, Ill.	128, 129, 130
Langtry, Mary—143 W. 21st St., Manhattan, N. Y.	295
Little, John Wesley—Picture Rocks, Pa.	131
Lokke, Marie—1552 East 56th St., Chicago	132
Luke, Kathryn Logan—5442 Cornell Ave., Chicago	133, 134

Lynch, Anna—9 Tree Studio Bldg., Chicago	185, 186, 137, 138, 139, 140, 141, 142, 142½
MacChesney, Clara T.—27 W. 33rd St., New York	296
MacGilvary, Norwood—318 W. 57th St., New York	297
Macsoud, Nicolas S.—212 Clinton St., Brooklyn, N. Y.	143
Madeira, Clara N.—1822 Chestnut St., Philadelphia	144
Makielski, Leon A.—South Bend, Ind.	145
Mathewson, Frank C.—318 West 57th St., New York	146, 147, 300
McComas, Francis	298
McMillan, Mary Lane—Polytechnic College, Fort Worth, Texas	299
McWilliams, Elizabeth—199 Lake Shore Drive, Chicago	148, 149
Mente, Charles—Congers, N. Y.	301
Menzler, Bertha S.—15 W. 67th St., New York	302
Milne, David B.—8 E. 42nd St., New York	303
Needham, Charles Austin—145 E. 23rd St., New York	304
Newell, G. Glenn—Dover Plains, N. Y.	150, 151, 305
Newell, Hugh—51 Warren St., Bloomfield, N. J.	306
Nicholls, Rhoda Holmes—39 W. 67th St., New York	307
Nichols, Hobart—Lawrence Park, Bronxville, N. Y.	308
Nichols, Spencer Baird—Bronxville, N. Y.	309
Nicht, E. W.—121 E. Newell St., Syracuse, N. Y.	152, 153, 154
Nuyttens, J. Pierre—1038 Fine Arts Bldg., Chicago	155
Oakley, Thornton—10 South 18th St., Philadelphia	156, 157, 158, 159, 160, 161, 162, 163
Oliver, Jean Nutting—21 Copley Hall, Boston	164
Paddock, Josephine—130 West 57th St., New York	165
Palmer, Walter L.—5 Lafayette St., Albany, N. Y.	166, 167, 168, 310
Parker, John F.	311
Patterson, Margaret—Arlington Heights, Mass.	169, 170, 171, 172, 173, 174, 175, 176
Payne, Edgar—4 E. Ohio St., Chicago	177, 178
Penman, Edith—939 8th Ave., New York	312
Peterson, Jane—39 West 67th St., New York	179
Peterson, Jane—37 W. 22nd St., New York	313, 314
Platt, Alethea Hill—939 8th Ave., New York	315
Poole, Frederick Victor—1538 East 57th St., Chicago	180, 181

Post, May Audubon—4446 Sansom St., Philadelphia	182
Post, W. Merritt—27 W. 67th St., New York	316, 317
Potthast, Edward H.—222 Central Park South, New York	318
Redfield, Grace Chapman—Wilmette, Ill.	183, 184
Reed, Grace Adelaide—95 Mt. Vernon St., Boston	185
Rehn, F. K. M.—222 W. 23rd St., New York	319
Reichmann, Josephine L.—5765 Blackstone Ave., Chicago	186, 187
Richard, Jacob—1350 N. Leavitt St., Chicago	188
Richardson, F. H.—Ipswich, Mass.	189
Richert, Charles H.—583 Belmont St., Belmont, Mass.	190
Ryder, Chauncey F.—30 E. 57th St., New York	320, 321
Sammel, Carrie E.—2419 6th Ave., Moline, Ill.	191, 192
Saunders, Clara Rossman—1419 G St., Washington, D. C.	193
Schille, Alice—1166 Bryden Rd., Columbus, O.	194, 322, 323, 324
Schmidt, Albert Herman—2 W. Kinzie St., Chicago	195, 196, 197
Schultz, George F.—818 Schiller Bldg., Chicago	199
Schuster, Donna—319 Marlboro St., Boston	325
Schwab, Edith F.—310 Prospect St., New Haven, Conn.	198, 326
Schwartz, Andrew T.—156 E. 36th St., New York	327
Schwarz, Elizabeth—34 South 17th St., Philadelphia	200, 328
Scott, Mrs. E. M.—142 E. 18th St., New York	329, 330
Sears, Taber—96 5th Av., New York	331
Sellers, Mary	332
Sherman, Beatrix—4710 Racine Ave., Chicago	201, 202, 203, 204, 205, 206
Shields, Blanche Cumming—Neenah, Wis.	207
Shurtleff, R. M.—350 W. 55th St., New York	333
Silvis, Margaret—1530 Walnut St., Philadelphia	208, 209
Simmons, Will—710 Lexington Ave., New York	334
Slutz, Helen B.—1504 E. 65th St., Chicago	210, 211
Smith, C. L. A.—47 Simpson Ave., West Somerville, Mass.	335, 336
Snell, Florence Frances—37 W. 22nd St., New York	337
Snell, Henry B.—37 W. 22nd St., New York	338
Spalding, Elizabeth—853 Washington St., Denver, Col.	212
Spicuzza, F. J.—111 Mason St., Milwaukee, Wis.	213, 214, 215
Stanton, Lucy M.—552 Cobb St., Athens, Ga.	216, 217

St. John, J. Allen—311 E. 22nd St., Chicago	223, 224
Stroud, Ida Wells—77 Eaton Place, East Orange, N. J.	218
Sturges, Dwight C.—265 W. Emerson St., Melrose, Mass.	219, 220, 221, 222
Sykes, Anne G.—3007 Vernon Pl., Cincinnati, O.	225, 226
Symington, James—58 W. 57th St., New York	339
Taylor, Elizabeth Shuff—1441 E. 53rd St., Chicago	227, 228
Tellander, A. F.—35 S. Dearborn St., Chicago	229
Thayer, Raymond L.—	340
Tolson, Norman—7 W. Pearson St., Chicago	230
Tuttle, Ruel Crompton—36 Pearl St., Hartford, Conn.	231, 232, 341
Tyler, Carolyn D.—1401 E. 53rd St., Chicago	233
Vanderpoel, Matilda—The Art Institute, Chicago	234, 235, 236
Volkert, Edward C.—Bronxwood Park, Williamsbridge, New York	342, 343
Von Hofsten, H.—Winnetka, Ills.	237
Wachtel, Marion Kavanaugh—315 West Ave. 43, Los Angeles, California	238, 239
Ward, Hilda—Roslyn, N. Y.	344, 345
Warren, Roberta Frances—4235 Jackson Blvd., Chicago	240
Webster, Ethel Felder—Westport, Conn.	241, 242
Weill, Edmond—424 Irving Ave., Brooklyn, N. Y.	243, 244, 245
White, Charles Henry—1 Casa Parigina, San Remo, Italy	246
Whittemore, William J.—318 W. 57th St., New York	346
Wilimovsky, Charles A.—1840 Blue Island Ave., Chicago	247, 248
Wolcott, Katherine—5222 Blackstone Ave., Chicago	249, 250
Wyckoff, Joseph—152 N. 20th St., Philadelphia	251
Yates, Cullen—Van Dyck Studios, 939 8th Ave., New York	347
Yerkes, Mary Agnes—6437 Iowa St., Oak Park, Ill.	252
Zimmerman, M. W.—235 S. Camac St., Philadelphia	253, 254

The Libby Co.
Printers