

ARTS, 1915  
PUBLIC LIBRARY

ARTS, 1915  
TILDEN FOUNDATION

**T**HE ART INSTITUTE OF  
CHICAGO. CATALOGUE  
OF NINETEENTH ANNUAL  
EXHIBITION. ARTISTS OF  
CHICAGO AND VICINITY  
MARCH 2 TO MARCH 31, 1915

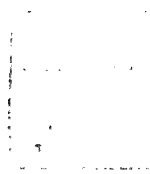



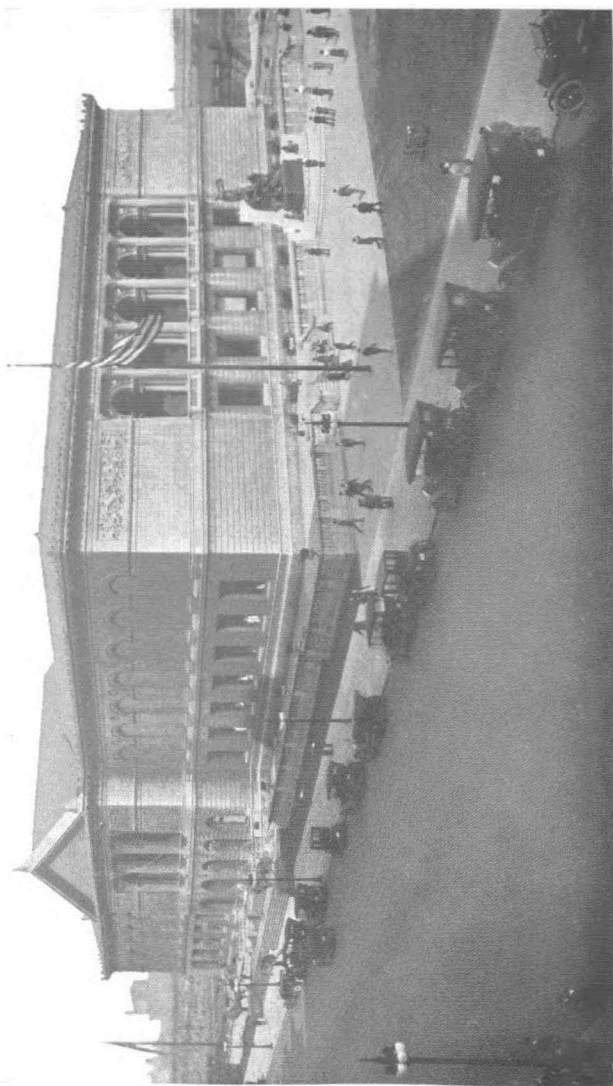

THE ART INSTITUTE OF CHICAGO, MICHIGAN BOULEVARD AND ADAMS STREET



THE ART INSTITUTE OF CHICAGO  
A CATALOGUE OF THE NINETEENTH  
ANNUAL EXHIBITION OF WORKS BY  
CHICAGO ARTISTS MARCH TWO TO  
MARCH THIRTY-ONE, NINETEEN FIFTEEN

UNDER THE JOINT MANAGEMENT OF  
THE ART INSTITUTE AND THE  
MUNICIPAL ART LEAGUE OF CHICAGO

TTS

## TRUSTEES, OFFICERS AND COMMITTEES THE ART INSTITUTE OF CHICAGO, 1914-15

**TRUSTEES**—EDWARD E. AYER—ADOLPHUS C. BARTLETT—JOHN C. BLACK—CHAUNCEY J. BLAIR—EDWARD B. BUTLER—CLYDE M. CARR—WALLACE L. DE WOLF—HENRY H. GETTY—JOHN J. GLESSNER—WILLIAM O. GOODMAN—FRANK W. GUNSAULUS—CHARLES L. HUTCHINSON—BRYAN LATHROP—FRANK G. LOGAN—R. HALL MCCORMICK—JOHN J. MITCHELL—HONORÉ PALMER—MARTIN A. RYERSON—HOWARD SHAW—CHARLES H. THORNE.

**EX-OFFICIO**—CARTER H. HARRISON (Mayor)—MICHAEL ZIMMER (Comptroller)—JOHN BARTON PAYNE (President South Park Commissioners)—JOSEPH DONNERSBERGER (Auditor South Park Commissioners).

**OFFICERS**—CHARLES L. HUTCHINSON, President—MARTIN A. RYERSON, Vice-President—FRANK G. LOGAN, Vice-President—ERNEST A. HAMILL, Treasurer—WILLIAM A. ANGELL, Auditor—NEWTON H. CARPENTER, Director, *pro tem*, and Secretary—WILLIAM F. TUTTLE, Assistant Secretary.

**EXECUTIVE COMMITTEE**—CHARLES L. HUTCHISON—MARTIN A. RYERSON—FRANK G. LOGAN—HOWARD SHAW—EDWARD B. BUTLER—CLYDE M. CARR—W. O. GOODMAN.

**ART COMMITTEE**—CHARLES L. HUTCHISON—MARTIN A. RYERSON—HOWARD SHAW—BRYAN LATHROP—FREDERIC C. BARTLETT—FRANK G. LOGAN—EDWARD B. BUTLER—WALLACE L. DE WOLF.

**SCHOOL COMMITTEE**—FRANK G. LOGAN—WALLACE L. DE WOLF—WILLIAM O. GOODMAN—CHARLES H. THORNE.

**PRINT COMMITTEE**—WALLACE L. DE WOLF—KENNETH S. GOODMAN—THOMAS E. DONNELLEY.

**COMMITTEE ON PUBLICATIONS**—CLYDE M. CARR—WILLIAM O. GOODMAN.

**T**HE ART INSTITUTE OF CHICAGO was incorporated May 24, 1879, for the "founding and maintenance of schools of art and design, the formation and exhibition of collections of objects of art, and the cultivation and extension of the arts of design by any appropriate means." The Museum building upon the Lake Front, first occupied in 1893, is open to the public every week day from 9 to 6, Sundays from 12:15 to 10 p. m. Admission is free to members and their families at all times, and free to all upon Wednesdays, Saturdays, Sundays and public holidays.

The Art School, in the same building, includes departments of Drawing, Painting, Sculpture, Illustration, Decorative Designing, Normal Instruction, and Architecture.

All friends of the Art Institute are invited to become members. Annual Members pay a fee of ten dollars a year. Life Members pay one hundred dollars and are thenceforth exempt from dues. Governing Members pay one hundred dollars upon election and twenty-five dollars a year thereafter. Upon the payment of four hundred dollars, Governing Members become Governing Life Members and are thenceforth exempt from dues. All receipts from life memberships are invested and the income only expended.

All members are entitled, with their families and visiting friends, to admission to all exhibitions, receptions, public lectures, and entertainments given by the Art Institute, and to the use of the Ryerson reference library upon art.

Visitors desiring to see the collections of the Museum under guidance may make appointments with the museum instructors at the office of the Director.

## DESIGNATION OF GALLERIES

### MAIN FLOOR

ROOMS 1, 2, 3, 4, 5 and 8,	Elbridge G. Hall Collection of Casts of Sculpture
ROOM 1	Egyptian, Assyrian, Babylonian, etc.
ROOM 2 (Corridor)	Asia Minor and Early Greek
ROOM 3	Greek, V and IV Centuries B. C.
ROOM 4	Late Greek Sculpture
ROOM 5	Roman Sculpture
ROOM 6 (Corridor)	Higinbotham Collection of Naples Bronzes
ROOM 7	Check Room
ROOM 8 (Hall)	Sculpture
ROOM 9	The Antiquarian Society: Oriental Art
ROOM 10	The Antiquarian Society: Furniture, etc.
ROOM 11 (Corridor)	The Antiquarian Society: Textiles
ROOM 12	The Antiquarian Society: Tapestries, etc.
ROOM 13 (Corridor)	Ceramics and Musical Instruments
ROOM 14	Blanxius Collection of English Ceramics
ROOM 15	F. W. Gunsaulus Collection of Old Wedgewood
ROOM 15a	Classical Antiquities
ROOM 16	Egyptian Antiquities
ROOM 18	Fullerton Memorial Hall
ROOM 20	Blackstone Collection of Architectural Casts
ROOM 24	The Ryerson Library



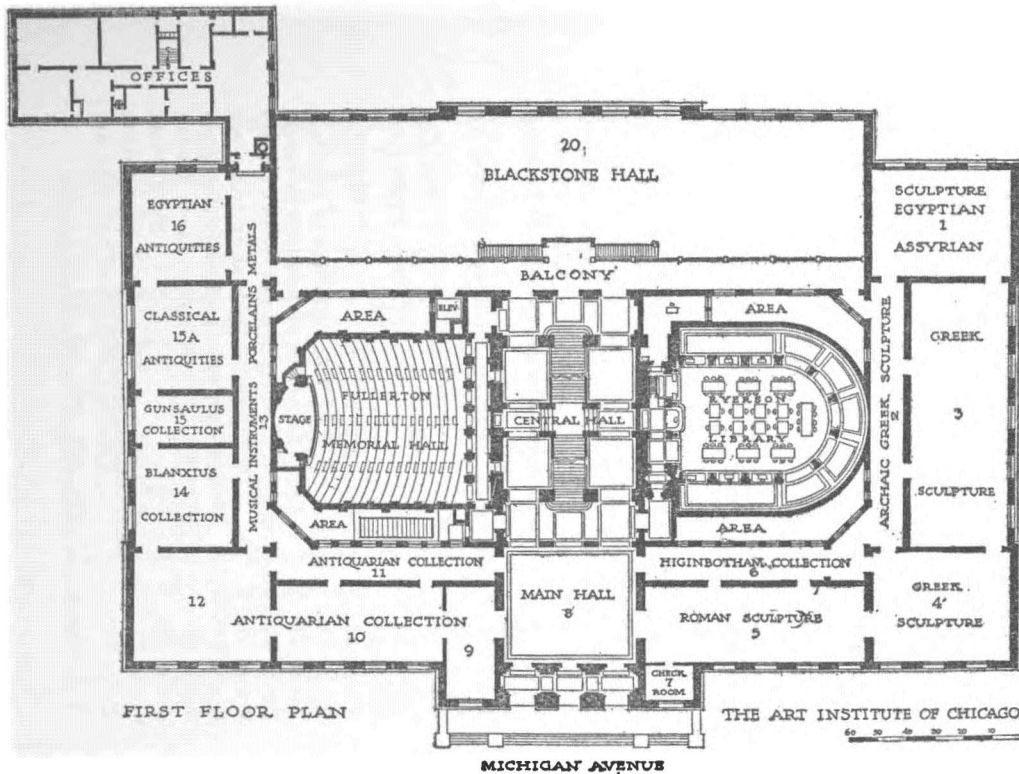

## DESIGNATION OF GALLERIES

### SECOND FLOOR

ROOM 25	}	Annual Exhibition of Works by Chicago Artists
ROOM 26		
ROOM 27		
ROOM 28		
ROOM 30		
ROOM 29	(Corridor)	Paintings, Friends of American Art
ROOM 31	. . . . .	Paintings
ROOM 32	. . . . .	Hutchinson Gallery of Old Masters
ROOM 38	(Corridor)	Arundel Reproductions and Medals
ROOM 34	. . . . .	Curator's Room
ROOM 35	(Hall)	Sculpture and Paintings
ROOM 36	. . . . .	Rosenbaum Collection of Ivories
ROOM 37	(Corridor)	Sculpture and Drawings
ROOM 38		Henry Field Memorial Collection: Paintings
ROOM 39		Elizabeth Hammond Stickney Room: Paintings
ROOM 40	. . . . .	Albert A. Munger Collection: Paintings
ROOM 41	}	Nickerson Collection: Paintings; Oriental Art
ROOM 42		
ROOM 44		
ROOM 43	. . . . .	Paintings
ROOM 45	. . . . .	Print Department
ROOM 46	}	Paintings
ROOM 47		
ROOM 47a	. . . . .	Pell Collection of Porcelain
ROOM 48	. . . . .	Butler Collection of Paintings by Inness
ROOM 49	(Corridor)	Sculpture and Wood Carvings
ROOM 50	. . . . .	Paintings, Friends of American Art
ROOM 51	. . . . .	Etchings, Chicago Society of Etchers
ROOM 52	. . . . .	Paintings, Louis Ritman
ROOM 52a	. . . . .	Store Room
ROOM 53		Annual Exhibition of Works by Chicago Artists
ROOM 54	. . . . .	Paintings, Friends of American Art

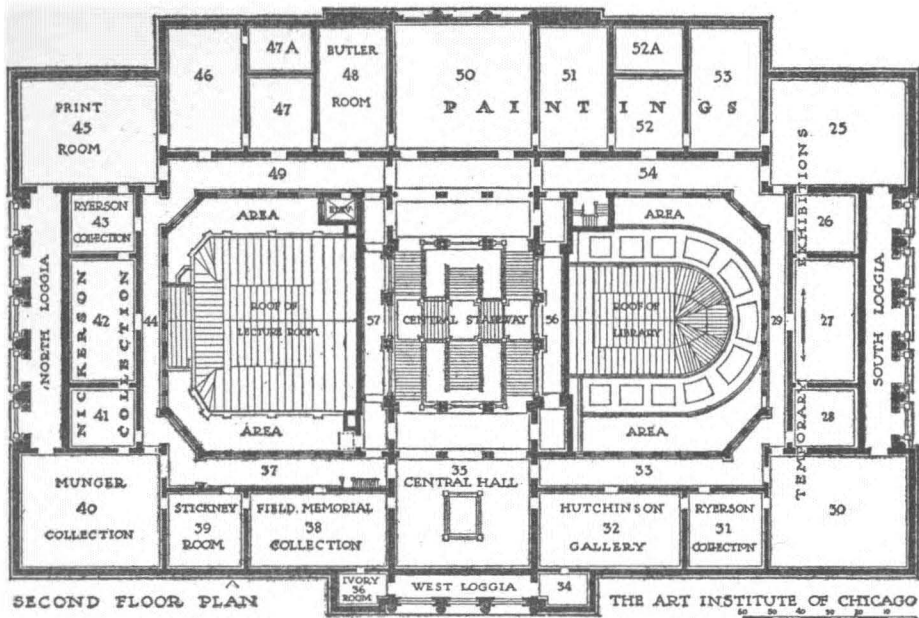

**JURY OF SELECTION AND HANGING COMMITTEE, ELECTED BY THE ARTISTS, 1915**

**PAINTERS**—Adam Emory Albright, Frederic C. Bartlett, Edgar S. Cameron, Frank V. Dudley, Frederick F. Fursman, Lucie Hartrath, Albert H. Krehbiel.

**SCULPTORS**—Gilbert P. Risvold, Nellie V. Walker, Emil R. Zettler.



. . . RHODODENDRON  
ADAM EMORY ALBRIGHT

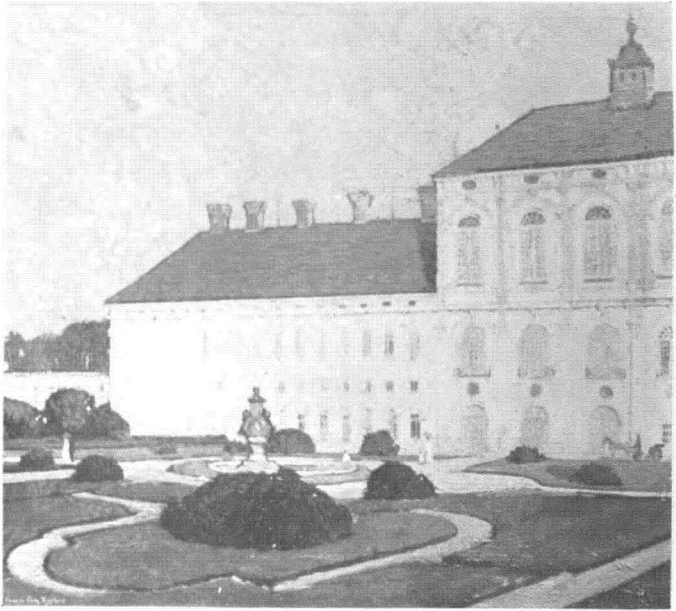

**EVENING WHITE . . .**  
**FREDERIC C. BARTLETT**



. . . A RESTFUL DAY  
EDWARD B. BUTLER



THE GLEN . . . . .  
MARIE GÉLON CAMERON





PORTRAIT OF MRS. HARVEY  
KATHARINE DUDLEY



BY THE SEA. . . . .  
FREDERICK F. FURSMAN

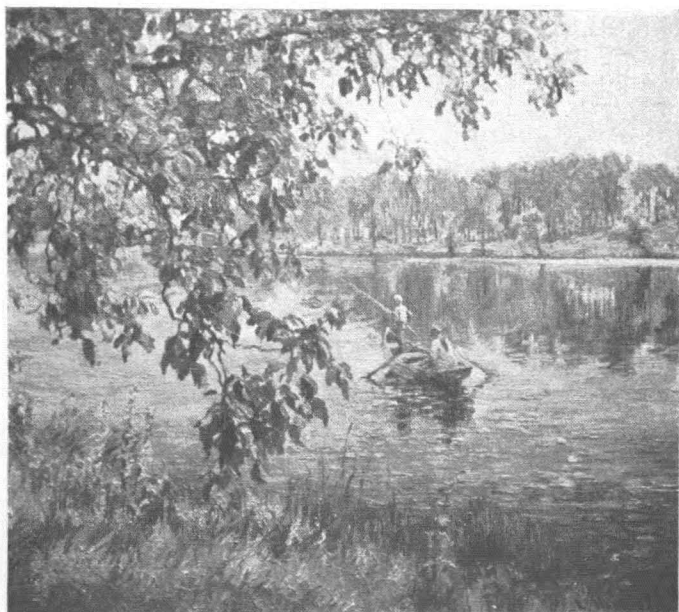

THE LEAFY SCREEN  
LUCIE HARTRATH



**SATURDAY MARKET, BRUGES**  
**W. VICTOR HIGGINS . . . .**



. . . LOGGING  
WILSON IRVINE



GRETA . . . .  
ARVID NYHOLM



. . MORNING WOOD  
FRANK C. PEYRAUD



A STUDY IN ROSE AND GRAY  
ANNA L. STACEY . . . .





. . . TRAILING  
WALTER UFER

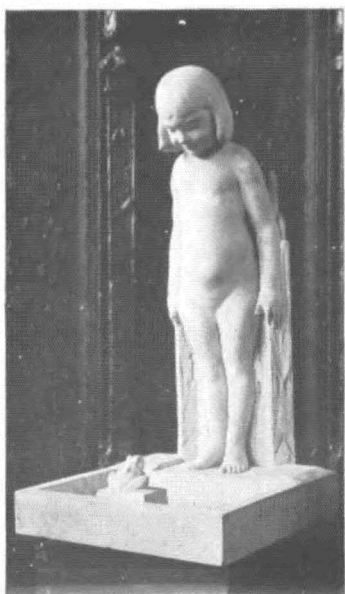

BIRD FOUNTAIN  
RICHARD BOCK



PORTRAIT BUST  
SIDNEY BEDORE

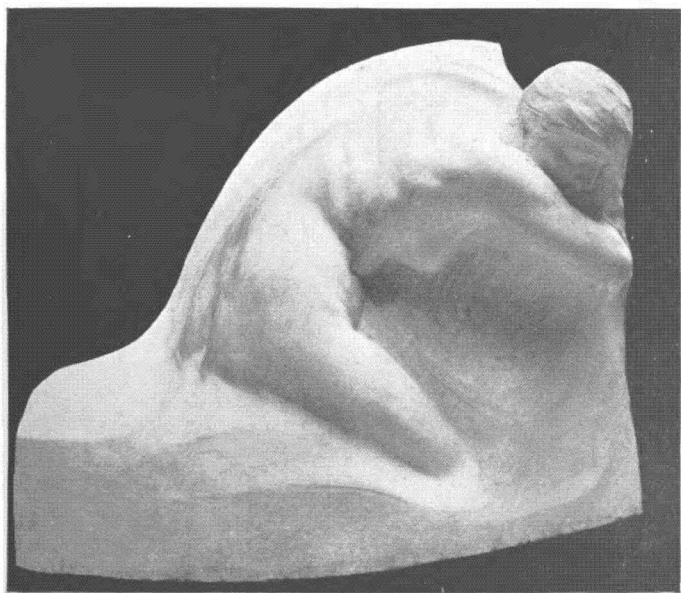

FRAGMENT OF THE FOUNTAIN OF TIME  
..... LORADO TAFT

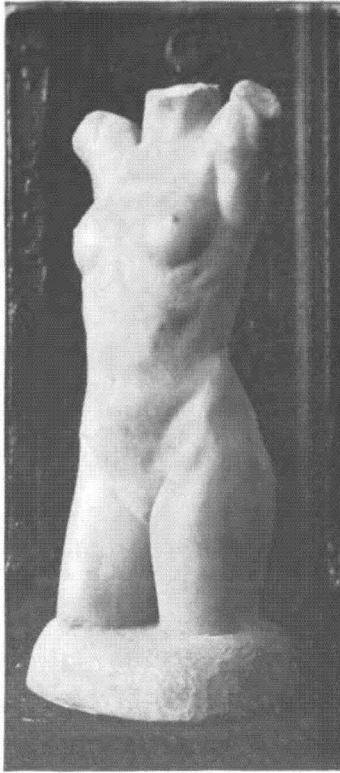

TORSO . . . . .  
EMIL R. ZETTLER

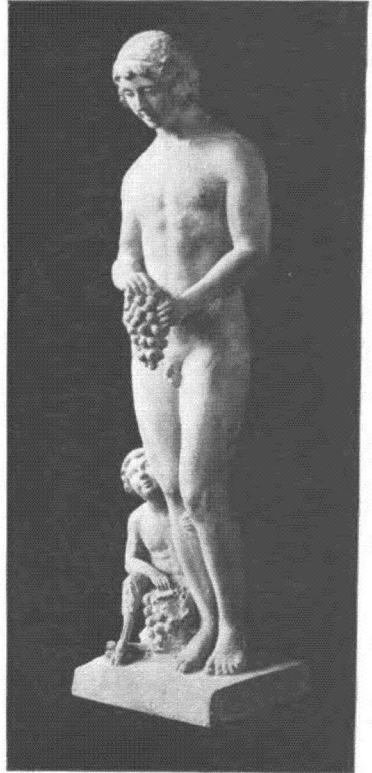

. . . . . BACCHUS AND PAN  
MAXIMILIAN HOFFMANN

## PAINTINGS

### CHRISTIAN ABRAHAMSEN

- 1 Mary Louise and Beatrice Fenton  
Lent by Mr. Howard W. Fenton

### DAVID L. ADAM

- 2 Old beggar
- 3 An old man

### JEAN CRAWFORD ADAMS

- 4 Reflections

### ADAM EMORY ALBRIGHT

- 5 The old swimming hole
- 6 Over the mountain
- 7 A morning in summer
- 8 The spring
- 9 Rhododendron

### DOROTHY VISJIE ANDERSON

- 10 By the lake Tempera

ANTHONY ANGAROLA

- 11 Crooked street at night

JESSIE ARMS

- 12 White peacocks

EDITH JANE BACON

- 13 Portrait study: brother and sister  
14 Portrait: Miss Dowst

KATE L. BACON

- 15 Marybelle Water color  
16 Eleanor Water color

MARGARET BAKER

- 17 The old mill

FREDERIC CLAY BARTLETT

- 18 Evening white  
19 Palazzeto, Nymphenburg

GUSTAVE BAUMANN

- 20 The patriarch Tempera

JULIUS BERZEVIZY

- 21 Off Yagima Head

WILLARD SEWELL BEST

- 22 A studio impression

HAROLD H. BETTS

- 23 Jackson Park lagoon

HARRIET BLACKSTONE

- 24 Portrait: Rt. Rev. Walter Taylor Sumner

MARIE E. BLANKE

- 25 Early evening  
26 June

JÉROME S. BLUM

- 27 The sunlit road  
28 Pot of flowers  
29 The village of Piana, Corsica  
30 Along the canal, Chartres, France

WINIFRED BOSWORTH

- 31 St. Pierre, Senlis  
32 Près de Senlis Aquatint

ALDEN F. BROOKS

- 33 Indian summer Water color

JEANNETTE BUCKLEY

- 34 The willows  
35 The end of the village

KARL ALBERT BUEHR

- 36 Lilies  
37 The blossoming spring  
38 Evening in Normandy  
39 Eloise and Meradine  
40 Petunias and larkspur Pastel  
41 Preparing for the party Pastel  
42 Rolling clouds Pastel

ANITA WILLETS BURNHAM

- 43 My grandmother Water color

EDWARD B. BUTLER

- 44 A restful day



EDGAR S. CAMERON

- 45 Françoise  
46 Youth and moonlight  
47 Sunset in Illinois  
48 The gavotte

MARIE GÉLON CAMERON

- 49 Portrait  
50 The glen

EDMUND S. CAMPBELL

- 51 Fountain of the Alhambra      Water color  
52 Market place, Tangiers      Water color  
53 Pont Neuf, Paris      Water color  
54 Cathedral tower, Ronda      Water color  
55 New England cottage      Water color

J. H. CARLSEN

- 56 Evening o'er the hills

EDWARD W. CARLSON

- 57 Portrait: Mrs. S.      Miniature  
    Lent by Mrs. L. H. Treadwell  
58 Portrait of my baby      Miniature

EDA NEMOEDE CASTERTON

- 59 Portrait: Miss Alice Goss      Miniature

ALSON CLARK

- 60 Frosted cake  
61 "Some house"  
62 Bargains  
63 Crisp and cold  
64 Business  
65 Damp day

VIRGINIA KEEP CLARK

- 66 Portrait of Barbara      Pastel

ETHEL L. COE

- 67 A Spanish peasant

J. ELLIOTT COLBURN

- 68 Across the Mississippi, near Winona

ELIZABETH COLWELL

- 69 Martha's Vineyard from Falmouth  
Wood block color print

NELL COOVER

- 70 Luxembourg Gardens  
71 Le basin, Luxembourg Gardens

CHARLES W. DAHLGREEN

- 72 The old oak  
73 The arcade  
74 Fox River valley  
75 Evening mood Monotype

CECIL CLARK DAVIS

- 76 Portrait: Victor Salvatore  
77 Portrait: Mrs. Rufus Granger

REUBENA DEANE

- 78 Miss Barbara Wait Miniature

BESS DEVINE

- 79 Nordheim Water color

CHARLES S. DEWEY

- 80 The stairway in the wall

WALLACE L. DE WOLF

- 81 Timber line, Estes Park  
82 My garden in winter

FRANK V. DUDLEY

- 83 Winter trees  
84 The old mill  
85 The willows  
86 Across the ravine  
Lent by Mr. Howard L. Krum

KATHARINE DUDLEY

- 87 Portrait: Mrs. Harvey

EMILY EDWARDS

- 88 A yellow lantern

HARRY L. ENGLE

- 89 Laurel Grange  
90 The laurel retreat  
91 Bayberry pasture

GORDON ERTZ

- 92 The storks                      Block print, water color

JESSIE BENTON EVANS

- 93 Sentinels of the desert  
94 Doorway, Venice

GERALD A. FRANK

- 95 Spanish girl  
96 Miss Florence Hertz

FREDERICK FRARY FURSMAN

- 97 The red parasol  
98 By the sea  
99 The orange jacket  
100 The green stairway

ADA GILMORE

- 101 Pré Cabalan, Paris                      Water color  
102 Promenade                                  Water color  
103 Parasols                                      Wood block print  
104 The yellow balloon                      Water color

EUGENIE F. GLAMAN

- 105 The pathway  
106 The black sheep  
107 Old house, Lyme

J. JEFFREY GRANT

- 108 A day in March

LOUIS O. GRIFFITH

- 109 Clouds

OSKAR GROSS

- 110 At Thompson's  
111 Dreams of future

OLIVER DENNETT GROVER

- 112 The Grand Canal, Venice  
113 In the Berkshires  
114 St. Marks

FLORENCE S. HALL

- 115 Drifting clouds  
Lent by Mrs. S. A. Rohde

BEN HALLBERG

- 116 Late afternoon

CHARLES E. HALLBERG

- 117 Evening on the Baltic Sea  
118 A calm sea

JOSEPH L. HANCOCK

- 119 Verdugo Valley

LOUIS C. HANKES

- 120 Good-bye, Summer  
121 Reflections  
122 Golden autumn

RONALD HARGRAVE

- 123 Luxembourg Gardens  
Lent by William O. Goodman

LANCE WOOD HART

- 124 The night window

LUCIE HARTRATH

- 125 A hillside pasture  
126 The sentinels  
127 October  
128 The creek, late summer  
129 The leafy screen

W. VICTOR HIGGINS

- 130 Moorland gorse and bracken  
131 Saturday market, Bruges  
132 Bruges canal  
Lent by Mr. William Preston Harrison

J. S. HOFTRUP

- 133 Hay sheds Water color  
134 Illinois River Water color

ELIZABETH TUTTLE HOLSMAN

- 135 A drowsy day

DAVID W. HUMPHREY

- 136 Two sycamores

RUDOLPH F. INGERLE

- 137 Golden haze

WILSON IRVINE

- 138 The lure  
139 The woodland road  
Lent by C. W. Dillworth  
140 Road through the woods  
141 Logging



ALFRED JANSSON

- 142 Icy rocks  
143 Edge of the forest  
144 A cold day  
145 Early snow

C. RAYMOND JOHNSON

- 146 Cold day  
147 Street boy: a study  
148 Irony

ALFRED JUERGENS

- 149 Field flowers  
150 Late in summer  
151 The lilac  
152 July morning  
153 Lotus bed

SAMUEL JAMES KENNEDY

- 154 Sunshine and mist

A. F. KLEIMINGER

- 155 St. Valery, France  
156 In July, Massachusetts  
157 Autumn

JOSEPH KLEITSCH

- 158 Miss Irene Petrtyl  
159 Self portrait

IRMA KOHN

- 160 Drying clothes at St. Ives

CARL R. KRAFFT

- 161 Ozark zephyrs  
162 Dreamland

IRVING KRAUT

- 163 The blazer  
164 Blue hills  
165 The pier

DULAH EVANS KREHBIEL

- 166 Baby Krehbiel

MARGUERITE G. KREUTZBERG

- 167 Saracen house Pastel  
168 Harbor, Palermo Pastel  
169 Palazzo, Palermo Pastel  
170 Pink mosque Pastel  
171 Shoemakers, Taormina Pastel

R. H. LIVINGSTONE

- 172 An ancient doorway, Rothenburg  
Water color

DOROTHY LOEB

- 173 Study of a boy

MARIE LOKKE

- 174 Fishing boats at the pier  
175 Morning in the harbor

ANNA LYNCH

- 176 Gertrude Lamont Miniature  
Lent by Mrs. R. P. Lamont  
177 Frederick D. Countiss, Jr. Miniature  
Lent by Mrs. F. D. Countiss

ANN MARTIN

- 178 Mary Virginia Willing Miniature

KATHERINE MAXEY

- 179 Café in the Puerta del Sol  
180 The dancer, Pastora Imperia  
181 Mass in a mountain church, Cercedilla

GRACE FARWELL, MCGANN

- 182 In Santa Barbara  
183 Cinararias  
184 Lake Forest garden

MILDRED McMILLEN

- 185 In the Luxembourg Gardens  
Wood block print  
186 Fish town, Étapes  
Wood block print  
187 Low tide, Étapes  
Wood block print

ROYAL HILL MILLESON

- 188 Morning

ARVID NYHOLM

- 189 Daisy  
Lent by Dr. Bridgman  
190 At the dressing-table  
191 Greta

PAULINE PALMER

- 192 Landscape  
193 A village by the sea  
194 Virginia  
195 Venice

EDGAR PAYNE

- 196 Peaceful valley  
197 A Verdugo morning

HENRY C. PAYNE

- 198 September noon, Jackson Park  
199 Wooded Island, Jackson Park

LOUISE PERRETT

- 200 Mother and child Charcoal

FRANK C. PEYRAUD

- 201 A day in June  
202 Morning mood  
203 Morning mist  
204 Summer days, Michigan  
205 October morning in the Berkshires  
206 September

ALLEN E. PHILBRICK

- 207 Golden birches  
208 Night, Madison Street

ABRAM POOLE

- 209 Polly  
210 Study  
211 The mask

FREDERICK VICTOR POOLE

- 212 Irene

GRACE RAVLIN

- 213 The game of life  
214 Snowy day at the yards

WELLINGTON J. REYNOLDS

- 215 The green parasol

BURTON RICE

- 216 Déjeuner

LOUIS RITMAN

- 217 At the edge of the garden  
218 Arranging the flowers  
219 Early morning  
220 Garden on a gray day  
221 Portrait

H. LEON ROECKER

- 222 Ducks and geese  
223 Last glow  
224 Landscape

A. J. RUPERT

- 225 Passing of another day

WALTER SARGENT

- 226 The red mill  
227 A New England wood road

ALBERT H. SCHMIDT

- 228 Miss M.  
229 Winter  
230 Portrait  
231 Landscape

FLORA I. SCHOENFELD

- 232 The sandy shore  
233 The reader

F. DE FORREST SCHOOK

- 234 Summer in Picardie

GEORGE F. SCHULTZ

- 235 Woodland  
236 Blossoms  
237 Surf

GEORGE JOSEPH SEIDENECK

- 238 The Italian

ADA W. SHULZ

- 239 The reader Pastel

ADOLPH R. SHULZ

- 240 Indian summer  
241 Willows at sunrise

BENJAMIN SILBERT

- 242 Miss Sylvia Charney Pen-and-Ink  
Lent by Miss Charney

J. BLANDING SLOAN

- 243 Texas summer morning  
244 Butterflies

HARRY SOLOMON

- 245 At the window  
246 Study: head



MORRIS SPIELBERGER

247 Vernon

Lent by Mrs. E. G. Thomas

ANNA L. STACEY

248 Surf at Whitehead, Monhegan

249 Foggy day, Monhegan

250 A study in blue and green

251 A study in rose and gray

JOHN F. STACEY

252 Hillside, Monhegan

253 Overlooking the Alhambra, Granada

SVEND SVENDSEN

254 The pines' demesne

255 The red cottage

ELIZABETH TAYLOR

256 Children's outing

Pastel

257 Early autumn

258 The breakfast corner

A. F. TELLANDER

- 259 The blue kimona  
260 Lake front at Twelfth Street

HENRY A. THIEDE

- 261 Dans la rue Mauffetard Etching  
262 Pont St. Louis, Paris Etching  
263 View from Hotel de Ville, Paris  
Etching

EDWARD J. FINLY TIMMONS

- 264 In Barbizon, France  
265 Spring's beauty, misty morn  
266 Lady Marjorie

NORMAN TOLSON

- 267 Hunting poster

WALTER UFER

- 268 My Indian model, Taos  
Lent by Mr. Oscar F. Mayer  
269 Trailing  
Lent by Mr. Walter Faithorn

ALBERT H. ULLRICH

- 270 A day in May  
271 Apple blossoms

MATILDA VANDERPOEL

- 272 Good-bye Pastel  
273 A young artist Pastel

EDNA VOGNILD

- 274 Mrs. Alphonse Derbigny Denis

ENOCH VOGNILD

- 275 Byway in Picardie

A. WARGNY

- 276 Winter

EMILIE SIEVERT WEINBERG

- 277 A glimpse of the studio

GEORGE W. WEISENBERG

- 278 The boat landing  
279 The musician

FRANK A. WERNER

- 280 Sameera  
281 Old lady

CARL N. WERNTZ

- 282 Summer morning

MARY M. WETMORE

- 283 The lilac hat

CHARLES A. WILIMOVSKY

- 284 Towering trees

FRITZ ZILLIG

- 285 Marietta Crayon drawing

## SCULPTURE

### M. ADALINE

- 286 Medallion: D. K. Pearsons Plaster  
Lent by Mrs. P. R. King

### A. M. DEBAUVIÈRE

- 286½ Portrait: le Baronne de Villefosse Plaster

### SIDNEY BEDORE

- 287 Portrait bust Plaster  
Lent by Morris Budney
- 288 Portrait bust Plaster  
Lent by Viola Norman
- 289 Portrait bust Plaster  
Lent by Frank Wamsley
- 290 Portrait bust Plaster
- 291 Portrait bust Plaster
- 291½ A new study Plaster

### RICHARD W. BOCK

- 292 Nils: goose boy Plaster
- 293 Bird fountain Cement

ELLA BUCHANAN

- 294 Study in the primitive Plaster  
Lent by Mr. Frank Gustafson
- 295 Martha Baker Monument Plaster  
Lent by Mrs. Charles E. Baker

ERMA G. BUCK

- 296 Portrait head Plaster  
Lent by Miss Elsa Koop

BEN CABLE

- 297 The warrior Plaster

C. LYNN COY

- 298 Zak Plaster  
Lent by Mr. Z. M. Purzycki
- 299 The sisters Plaster  
Lent by Mrs. C. C. Glazier

LEONARD CRUNELLE

- 300 The Lacy Memorial Fountain for  
Dubuque, Iowa Plaster

JAMES HARVEY DULIN

- 301 Statuette: book-ends Plaster

PAUL FJELDE

- 302 Relief portrait: Rev. Falk Gjertsen  
Plaster
- 303 Portrait bust of Lincoln  
Plaster

AGNES V. FROMÉN

- 304 Whitewing  
Plaster

GEORGE ETIENNE GANIÈRE

- 305 Bather  
Plaster
- 306 Johnnie  
Plaster

FRANK GUSTAFSON

- 307 Bust  
Lent by Mr. Gustaf Holmquist  
Plaster

FREDERICK C. HIBBARD

- 308 Portrait: Dr. W. D. Miller  
Plaster
- 309 Portrait: General James Shields  
Plaster

FRANK HOFFMAN

- 810 Buffalo bull

MAXIMILIAN HOFFMANN

- |     |                 |         |
|-----|-----------------|---------|
| 311 | Plaques         |         |
| 312 | Mr. W. Wuthenow | Plaster |
| 313 | Bacchus and Pan | Plaster |
| 314 | Mother          | Plaster |

AUGUST HUBERT

- |     |                          |                   |
|-----|--------------------------|-------------------|
| 315 | Louis Dechman, biologist | Plaster medallion |
|-----|--------------------------|-------------------|

FRANK L. INGELS

- |     |                     |          |
|-----|---------------------|----------|
| 316 | Lincoln             | Concrete |
| 317 | Children's fountain | Plaster  |

CYRILL JUREČKA

- |     |                        |        |
|-----|------------------------|--------|
| 318 | St. James on horseback | Bronze |
|-----|------------------------|--------|

MABEL LANDRUM

- |     |          |         |
|-----|----------|---------|
| 319 | A caddie | Plaster |
|-----|----------|---------|

GEORGE MULLIGAN

- |     |  |         |
|-----|--|---------|
| 320 | Portrait of Gene<br>Lent by Miss Hopkins | Plaster |
| 321 | Head of a girl                           | Plaster |
| 322 | The girl with the dog                    | Plaster |



JOHN G. PRASUHN

323 Music Plaster

GUIDO REBECHINI

324 Portrait: Dr. Berthold Weisenburg  
Lent by Dr. Weisenburg Plaster

GIORGIO RENAULT

325 Sylvan music Plaster

KATHLEEN BEVERLEY ROBINSON

326 Sketch model, frieze, Illinois Building,  
San Francisco Plaster

327 A portrait Plaster

328 Inspiration Marble  
Lent by the Mrs. Milward Adams Memorial  
Commission

329 Johanna Plaster

EMORY P. SEIDEL

330 Mr. C. J. T. Plaster

331 Hazel Plaster

332 Spare moments Plaster

RUTH SHERWOOD

- |     |          |         |
|-----|----------|---------|
| 833 | Marjorie | Plaster |
| 834 | Mischief | Plaster |

RALPH W. SIMS

- |     |                 |         |
|-----|-----------------|---------|
| 835 | Bust of Miss V. | Plaster |
|-----|-----------------|---------|

LORADO TAFT

- |     |                            |         |
|-----|----------------------------|---------|
| 836 | Fragment: Fountain of Time | Plaster |
| 837 | Fragment: Fountain of Time | Plaster |
| 838 | Fragment: Fountain of Time | Plaster |
| 839 | Bust: William H. Sherwood  | Bronze  |

FRED M. TORREY

- |     |  |         |
|-----|--|---------|
| 340 | Stonewall Jackson: design for monument           | Plaster |
| 341 | The mother of the man: sketch model for fountain | Plaster |

NELLIE V. WALKER

- |     |   |         |
|-----|---|---------|
| 842 | Model of "1812" tablet, Springfield State House | Plaster |
|-----|---|---------|

E. KATHLEEN WHEELER

- |     |                 |         |
|-----|-----------------|---------|
| 343 | The plough team | Plaster |
| 344 | The horse scoop | Plaster |
| 345 | Portrait bust   | Plaster |
- Lent by Dr. E. B. Hutchinson

EMIL R. ZETTLER

- |     |                |         |
|-----|----------------|---------|
| 346 | Nude figure    | Plaster |
| 347 | Torso          | Plaster |
| 348 | Dancing figure | Bronze  |



## PRIZES

**THE EDWARD B. BUTLER PRIZE** of two hundred dollars is offered for the purchase of one or more oil paintings, to be presented to the public schools of Chicago for permanent exhibition in the school rooms. The awards have been as follows:

1911	Lucie Hartrath	Midsummer
1912	Frank C. Peyraud	April morning
1913	Eugenie F. Glaman	August afternoon
1914	Edgar S. Cameron	Rainy day, Pont Aven

**THE CLYDE M. CARR PRIZE** of one hundred dollars is awarded to the painter of the best landscape, in any medium. The awards have been as follows:

1911	H. Leon Roecker	Cloud shadow
1912	Anna L. Stacey	Moonlight, Auvers, France
1913	Frank C. Peyraud	After rain, Chicago
1914	Alfred Jansson	Early winter

**THE MRS. JULIUS ROSENWALD PRIZE** of two hundred dollars is offered for the purchase of oil paintings to be presented to the public schools of Chicago. The awards have been as follows:

1913	Charles Francis Browne	Up the river, Oregon, Ill.
1914	Charles E. Hallberg	The cloud

**THE SILVER MEDAL OF THE CHICAGO SOCIETY OF ARTISTS** is offered to the artist who presents the most artistic work, regardless of medium or form. The awards have been as follows:

1903	Frederick W. Freer	Portrait
1904	John C. Johansen	Group of paintings
1905	Martha S. Baker	In an old gown
1906	Lorado Taft	Group of sculpture
1907	Lawton Parker	An English girl
1908	Charles J. Mulligan	Two groups of sculpture
1909	H. Leon Roecker	Plowing in spring
1910	Wellington J. Reynolds	Group of paintings
1911	Leonard Crunelle	Group of sculpture
1912	Frank C. Peyraud	Group of landscapes
1913	Charles E. Boutwood	Group of paintings
1914	Karl A. Buehr	Group of paintings

THE ENGLEWOOD WOMAN'S CLUB PRIZE of fifty dollars is offered for an oil painting. The awards have been as follows:

1913	Datus E. Myers	Group of two paintings
1914	Albert H. Schmidt	Group of four paintings

#### PRIZES AWARDED THROUGH THE MUNICIPAL ART LEAGUE:

The William Frederick Grower prize for painting, the Mrs. John C. Shaffer prize for sculpture and the Municipal Art League prize for portraiture or figure painting. For these awards and for the purchases of the Exhibition Committee, see page 65.

## THE MUNICIPAL ART LEAGUE OF CHICAGO OFFICERS AND DIRECTORS FOR 1914-1915

OFFICERS—RALPH CLARKSON, President—MRS. W. F. GROWER, EAMES MACVEAGH, Vice Presidents—MRS. W. F. YOUNG, Secretary—CHARLES L. HUTCHINSON, Treasurer.

DIRECTORS—MRS. CHARLES S. DOWNS—MISS LENA MAY MCCAULEY—MRS. LEO HELLER—ELMER C. JENSEN—EVERETT L. MILLARD. Office at the Art Institute. By courtesy of the Art Institute.

Inasmuch as the object of the Art Association of Chicago was closely allied to that of the Municipal Art League of Chicago, it was suggested that better work in the promotion of art might be accomplished by combining the forces of the two organizations, and at the Annual Meeting of the League, held April 30, 1901, the two organizations were consolidated under the name of the Municipal Art League of Chicago.

The Municipal Art League assists as far as possible the exhibition of works of Chicago artists, arranges the receptions given by the different organizations, awards prizes and annually purchases a work of art for the Municipal Art Gallery.

MUNICIPAL ART GALLERY. In order to strengthen the excellent plan by which clubs and individuals purchase works of art at the Annual Exhibition by artists of Chicago and vicinity, the Municipal Art League in 1902 voted to establish and maintain a Municipal Art Gallery to be formed of works of artists who are or have been active in the artistic life of Chicago, its object being the encouragement of works of art worthy to be in a pub-

lic gallery. A committee known as the Special Picture Fund Committee endeavors to raise the sum of at least \$500.00 annually, to add to a permanent picture fund, from which is purchased each year a work of art provided the jury finds some work of art of sufficient merit and importance to justify the purchase.

The purchase for this gallery is made by a jury elected by the League.

The purchases for this gallery have been as follows :

1903	John C. Johansen	October sear and gold
1904	Adolph R. Shulz	Frost and fog
1905	Martha S. Baker	In an old gown
1906	Frank R. Wadsworth	Wharf of red boats
1907	Charles Francis Browne	Autumn afternoon
	Pauline Palmer	Day of the market, Brittany
	James William Pattison	Tranquility
	Anna L. Stacey	A breezy day in the harbor
1908	Leonard C. Crunelle	The squirrel boy (Bronze)
1909	Eleanor R. Colburn	The sou'wester
1910	Oliver Dennett Grover	The Riva
1911	Wilson H. Irvine	The road
1912	Frank C. Peyraud	Afternoon
1913	Alfred Juergens	Afternoon in May
1914	Frank V. Dudley	One winter's afternoon

**PRIZES AWARDED THROUGH THE MUNICIPAL ART LEAGUE.** An award of one hundred dollars for the best picture or group of pictures by one artist is presented through the Municipal Art League by William Frederick Grover.



A Committee of the League is raising a trust fund, the interest to be used each year as a prize for portraiture or figure painting in any medium.

The prize for 1915 of \$100 is presented through this Committee by Mrs. William O. Thompson.

An award of one hundred dollars for sculpture by one artist, is presented through the Municipal Art League by Mrs. John C. Shaffer.

Prizes have been awarded through the Exhibition Committee, since 1904, as follows:

1905	Ralph Clarkson	Twilight harmony
	William A. Harper	Group of pictures
	W. C. Emerson	Autumn woods
	Julia M. Bracken	Group of sculpture
	Leonard Crunelle	Piece of sculpture
1906	Charles Francis Browne	Group of pictures
	John W. Norton	Portrait
	Charles E. Boutwood	Plowing
	Lorado Taft	Fountain of the Great Lakes
	Nellie V. Walker	Group of sculpture
1907	Adam Emory Albright	Group of pictures
	Frank Virgil Dudley	Night and silence reign
	Leonard Crunelle	Design for fountain
	Clyde G. Chandler	The magic shoes
1908	Adolph Shulz	Group of pictures
	Nellie V. Walker	Her son
	Clyde G. Chandler	Group of sculpture
1909	Edgar S. Cameron	Group of pictures
	George E. Ganiere	The toilers
	E. Louise Guernsey	Design for drinking fountain

Honorable mention was given Clyde G. Chandler's "Kathleen."

1910	Bertha Menzler Dressler	Group of pictures
	Josef M. Korbel	Group of sculpture
	Walter M. Clute	Figure painting
	Ben D. Cable	Group modeled in clay

Honorable mention was given Gilbert Risvold's plaster, "An American Venus," and Edmund Philo Kellogg's paintings.

1911	John F. Stacey	Group of paintings
	Nellie V. Walker	Group of sculpture

1912	Charles Francis Browne	Group of paintings
	Agnes Fromén	Group of sculpture
	(Design for a fountain, purchased by the Art Institute)	
	Nellie V. Walker	The young Donatello

1913	William Clusmann	Group of paintings
	William Wendt	Mt. San Antonio
	Kathleen B. Robinson	Group of sculpture

Honorable mention was given Charles E. Boutwood's group of paintings and Carlo Romanelli's sculpture.

1914	Adam Emory Albright	Group of paintings
	Pauline Palmer	An English rose
	Frederick C. Hibbard	Group of sculpture

**THE MUNICIPAL ART LEAGUE COMMITTEES,  
CHAIRMEN AND AFFILIATED CLUB  
REPRESENTATIVES**

Art Activities in Illinois	Mrs. George J. Farley
Bill Boards	Everett L. Millard
Children's Art Education	Mrs. Homer H. Kingsley
City Streets	Mrs. H. S. Newton
Civics	Elmer C. Jensen
Festivals and Pageants	Kenneth S. Goodman
Industrial Art	Mrs. F. J. Macnish
Juries of Purchase and Awards	Mrs. William Frederick Grower
Membership	Eames MacVeagh
Municipal Art Gallery	Mrs. Marshall F. Holmes
Mural Decorations	Frederic Clay Bartlett
Parks and Playgrounds	Mrs. Leo Hellier
Patrons	Ralph Clarkson
Special Picture Fund	Mrs. Duane T. McNabb
Portrait Prize Fund	Mrs. Sylvester P. Blount
Program	Mrs. Charles S. Downs
Press	Mrs. Harry A. Bigelow
Social	Mrs. John E. Macdonald
Public Art	Mrs. Wm B. Frolichstein
Young Sculptors' Fund	Miss Emily Roche

## CLUB REPRESENTATIVES

### ALTRUI CLUB, CHICAGO

Mrs. Albert W. Holmes . . . 5241 W. Carmen Avenue  
Mrs. Grace P. Fletcher . . . 4832 N. 41st Court

### ALUMNI ASSOCIATION OF ART INSTITUTE, CHICAGO

Mr. Joseph P. Birren . . . 103 S. Fifth Avenue

### ARCHÉ CLUB, CHICAGO

Mrs. Charles E. Caldwell . . . 5016 Harper Avenue  
Mrs. Frank C. Rutan . . . 5624 Dorchester Avenue  
Mrs. Edward V. Price . . . Highland Park  
Mrs. Harry M. Boon . . . 5123 Dorchester Avenue

### ATLAN CLUB

Mrs. Leroy T. Steward . . . 1535 E. 60th Street  
Miss Bessie Bennett . . . The Art Institute

### AUSTIN WOMAN'S CLUB, CHICAGO

Mrs. Rena S. Tuthill . . . 733 N. Central Avenue  
Mrs. V. E. Sisson . . . 511 N. Lockwood Avenue

### BRYN MAWR WOMAN'S CLUB, CHICAGO

Mrs. H. F. Heath . . . 1545 E. 61st Street  
Miss Emma R. McGill . . . 7125 Euclid Avenue  
Mrs. I. N. Powell . . . 6826 Bennett Avenue  
Mrs. T. C. Lutz . . . 7318 Bond Avenue

### CATHOLIC WOMAN'S CLUB, CHICAGO

Miss Rose McComsky . . . 5821 Indiana Avenue  
Miss Ella Cullen . . . 6305 Wayne Avenue  
Miss Sallie G. Gaynor . . . 2407 Prairie Avenue  
Mrs. Wm. Norton . . . } "The Lessing," Broadway  
and Surf Street

### CHICAGO ASSOCIATION OF COLLEGIATE ALUMNAE

Mrs. I. D. Sperling . . . 5329 Kimbark Avenue

### CHICAGO CERAMIC ART ASSOCIATION

Mrs. Victor T. Kissinger . . . Riverside, Illinois

**CHICAGO COMMONS WOMAN'S CLUB**

Mrs. Ernest N. Braucher . . . 5213 W. Monroe Street

**CHICAGO CULTURE CLUB**

Miss Lena Clarke . . . . 2908 Washington Boulevard

Mrs. Jesse T. Wilson . . . . 4012 Jackson Boulevard

Mrs. C. B. King . . . . 3938 Jackson Boulevard

Mrs. W. J. Benson . . . . 427 N. Central Park Avenue

**CHICAGO SOCIETY OF ARTISTS**

Mr. F. V. Dudley . . . . 1130 E. 63rd Street

Miss Marie E. Blanke . . . 418 Deming Place

**CHICAGO SOUTH SIDE CLUB**

Mrs. Frederick L. Brown . . 1687 E. 53rd Street

Mrs. W. L. Arnold . . . . 5427 East End Avenue

**CHICAGO WOMAN'S AID**

Mrs. Louise A. Kohn . . . . 4907 Greenwood Avenue

Mrs. Fred L. Mandel . . . . 5017 Drexel Boulevard

**CHICAGO WOMAN'S CLUB**

Mrs. John C. Shaffer . . . . 1704 Judson Ave., Evanston, Ill.

Mrs. Pauline Palmer . . . . 2658 Seminary Avenue

Mrs. Leslie Lewis . . . . 5605 Dorchester Avenue

Mrs. Harlan Ward Cooley . . 5318 Greenwood Avenue

**CHRYSOLITE CLUB, CHICAGO**

Mrs. Harry J. Sweet . . . . 451 Maple St., Winnetka, Ill.

**CONGRESS PARK WOMAN'S CLUB, CONGRESS PARK, ILL.**

Mrs. A. H. Beaver . . . . Congress Park, Ill.

Mrs. George G. Newell . . . Congress Park, Ill.

**CURRENT TOPIC CLUB OF BLUE ISLAND, BLUE ISLAND, ILL.**

Miss Emily Roche . . . . 362 Maple Avenue

**DOWNERS GROVE WOMAN'S CLUB, DOWNERS GROVE, ILL.**

Mrs. C. B. Childs . . . . Downers Grove, Ill.

Mrs. Wm. Straube . . . . Downers Grove, Ill.

**ENGLEWOOD WOMAN'S CLUB, CHICAGO**

Mrs. M. P. Mears . . . . 7258 Princeton Avenue  
Mrs. J. W. Parker . . . . 6731 Union Avenue

**EVANSTON WOMAN'S CLUB, EVANSTON, ILL.**

Mrs. William M. Turner . . 806 Michigan Avenue  
Mrs. James C. Hallsted . . 222 Stockham Place  
Mrs. Squire Rush Harris . . 1312 Judson Avenue  
Mrs. Leslie E. Hildreth . . 1228 Judson Avenue

**HUMBOLDT WOMAN'S CLUB, CHICAGO**

Mrs. Oscar C. Anderson . . 2454 N. Kedzie Avenue

**HINSDALE WOMAN'S CLUB, HINSDALE, ILL.**

Mrs. William O. Thompson . Hinsdale, Ill.  
Mrs. Samuel W. Banning . . Hinsdale, Ill.

**HYDE PARK TRAVEL CLUB**

Mrs. John G. Woodruff . . 5545 Kenwood Avenue  
Mrs. Robert F. Cummings . 5135 Dorchester Avenue  
Mrs. Henry W. Hardy . . . 5747 Kimbark Avenue  
Mrs. Clarence Dodge . . . 5228 Kenwood Avenue

**IRVING PARK SOROSIS, CHICAGO**

Mrs. George E. Colby . . . 4137 N. Tripp Avenue

**KLIO ASSOCIATION**

Mrs. Robert Smithson . . . 35 S. Central Park Boulevard  
Mrs. E. L. Smith . . . . . 1306 W. 64th Street

**LAKE BLUFF WOMAN'S CLUB, LAKE BLUFF, ILL.**

Mrs. Clara H. Stevens . . . Lake Bluff, Ill.

**LA GRANGE WOMAN'S CLUB, LA GRANGE, ILL.**

Mrs. O. M. Searles . . . . 827 S. Madison Avenue  
Mrs. M. L. Joslyn . . . . . 95 Seventh Avenue

**LAKE VIEW WOMAN'S CLUB, CHICAGO**

Miss Lena M. McCauley . . 418 St. James Place  
Mrs. F. H. Gansbergen . . 2238 Lincoln Park, West

**MARTHA WASHINGTON CLUB, CHICAGO**

Mrs. James H. Harris . . . 6154 Ellis Avenue

**MAYWOOD TWENTIETH CENTURY CLUB, MAYWOOD, ILL.**

Mrs. Frederick Lancaster . . . 812 S. 3rd Avenue, Maywood, Ill.  
Mrs. W. E. Babler . . . 305 Home Avenue, Oak Park, Ill.

**MILLARD AVE. WOMAN'S CLUB, CHICAGO**

Mrs. L. Baker . . . . . 3508 W. 18th Street  
Mrs. John Wood . . . . . 2310 S. Central Park Avenue

**MONT CLARE MUSICAL AND LITERARY CLUB, CHICAGO**

Mrs. John Hobart Beers . . . 912 Montrose Boulevard

**NORTH END CLUB, CHICAGO**

Mrs. Edward C. Portman . . . 4945 Kenmore Avenue  
Mrs. William H. Farrington . . . The Art Institute  
Mrs. George E. Watson . . . 6249 Winthrop Avenue  
Miss Emma Loesch . . . . . 4223 Kenmore Avenue

**NORWOOD PARK CLUB, CHICAGO**

Mrs. Duane Thomas McNabb { 5791 Circle Avenue  
Norwood Park, Ill.

**PARK MANOR WOMAN'S CLUB**

Mrs. L. Lutz . . . . . 6833 Prairie Avenue

**PARK RIDGE IMPROVEMENT ASSOCIATION, PARK RIDGE, ILL.**

Mrs. J. R. Collins . . . . . Park Ridge, Ill.  
Mrs. H. G. Schramm . . . . . 146 Vine Street, Park Ridge, Ill.

**PARK RIDGE WOMAN'S CLUB, PARK RIDGE, ILL.**

Mrs. Albert Krehbeil . . . . . Park Ridge, Ill.  
Mrs. R. M. Pate . . . . . Park Ridge, Ill.  
Mrs. John Paulding . . . . . Park Ridge, Ill.

**PUBLIC SCHOOL ART SOCIETY OF EVANSTON, EVANSTON, ILL.**

Miss Julia E. Ferguson . . . 1610 Oak Avenue, Evanston, Ill.

**RAVENSWOOD WOMAN'S CLUB**

Mrs. William C. Richards . . . 4614 N. Ashland Avenue

**RIDGE WOMAN'S CLUB**

Mrs. Thomas R. Beman . . . { 11300 Lothair Avenue  
Morgan Park, Ill.

**RIVER FOREST WOMAN'S CLUB, RIVER FOREST, ILL.**

- Mrs. H. H. Mahler . . . { 108 Thatcher Avenue  
River Forest, Ill.  
Mrs. Ralph Scarrett . . . { 271 Lathrop Avenue  
River Forest, Ill.

**ROGERS PARK WOMAN'S CLUB, CHICAGO**

- Mrs. G. E. Ditzler . . . . 6820 Sheridan Road

**SESAME CIRCLE, OAK PARK, ILL.**

- Mrs. Herbert Alden Seymour { 605 S. Kenilworth Avenue  
Oak Park, Ill.  
Mrs. B. N. Fisk . . . . { 120 N. Oak Park Avenue  
Oak Park, Ill.  
Mrs. John M. Meyer . . . { 601 N. Kenilworth Avenue  
Oak Park, Ill.  
Mrs. Wm. S. Krebs . . . { 475 N. Grove Avenue  
Oak Park, Ill.

**THE FORTNIGHTLY OF ENGLEWOOD, CHICAGO**

- Mrs. M. F. Holmes . . . . 362 N. Normal Parkway

**THE MATHEON CLUB, CHICAGO**

- Miss Grace Rauth . . . . 211 N. Waller Avenue

**THE NINETEENTH CENTURY CLUB, OAK PARK, ILL.**

- Mrs. O. N. Caldwell . . . { 581 N. Linden Avenue  
Oak Park, Ill.  
Mrs. Pierce Underwood . . . 202 Linden Ave., Oak Park, Ill.

**THE POLYTECHNIC SOCIETY OF CHICAGO**

- Miss Matilda Vanderpoel . The Art Institute

**TUESDAY ART AND TRAVEL CLUB, CHICAGO**

- Mrs. John E. Macdonald . . 2150 DeKalb Street  
Mrs. John M. Barrie . . . . 735 Independence Boulevard  
Mrs. Thos. J. Cronin . . . . 4918 Van Buren Street

**TUESDAY CLUB, CHICAGO**

- Mrs. William M. Towne . . . 3254 Walnut Street

**UNION LEAGUE CLUB, CHICAGO**

- Mr. Frank G. Logan . . . . 1150 Lake Shore Drive  
Mr. Wallace Heckman . . . . 134 S. La Salle Street



**UNIVERSITY GUILD OF EVANSTON, EVANSTON, ILL.**

- Mrs. Frank B. Dyche . . . { 1896 Sheridan Road  
Evanston, Ill.  
Mrs. C. B. Congdon . . . { 1427 Judson Avenue  
Evanston, Ill.  
Mrs. William A. Locy . . . { 1745 Orrington Avenue  
Evanston, Ill.  
Miss Stella Skinner . . . . 718 Clark Street, Evanston, Ill.

**WEST END WOMAN'S CLUB**

- Mrs. James L. Clarke . . . 1418 Jackson Boulevard  
Mrs. Carl T. Murray . . . 1611 Jackson Boulevard  
Mrs. W. H. Hawes . . . . Oak Park, Ill.

**WEST SIDE CO-EDUCATIONAL CLUB, CHICAGO**

- Mrs. S. Arthur Walther . . . 1820 Humboldt Boulevard  
Mrs. D. D. O'Keefe . . . . 3262 Washington Boulevard  
Mrs. N. N. Mohr . . . . . 2829 Washington Boulevard  
Mrs. J. W. Meek . . . . . 2234 Washington Boulevard

**WESTERN SPRINGS WOMAN'S CLUB, WESTERN SPRINGS, ILL.**

- Mrs. J. B. Dandridge . . . . Western Springs, Ill.  
Mrs. Sylvester P. Blount . . . Western Springs, Ill.

**WICKER PARK WOMAN'S CLUB, CHICAGO**

- Mrs. George J. Farley . . . 3041 Jackson Boulevard

**WILMETTE PUBLIC SCHOOL ART LEAGUE**

- Mrs. A. J. Coburn . . . . . 400 Eighth Street, Wilmette

**WOMAN'S AUXILIARY K. A. M. TEMPLE, CHICAGO**

- Mrs. Leo Heller . . . . . 4508 Ellis Avenue  
Mrs. Wm. B. Frolichstein . . 4318 Grand Boulevard

**WOMAN'S CLUB OF BROOKFIELD**

- Mrs. W. S. Wallace . . . . 4448 Racine Avenue

**WOMAN'S CLUB OF CHICAGO HEIGHTS**

- Mrs. Martin Strand . . . { 1639 Oak Street  
Chicago Heights, Ill.

**WOMAN'S CLUB OF WILMETTE**

- Mrs. George A. Van Dyke { 610 Washington Avenue  
Wilmette, Ill.

**WOMAN'S LIBRARY CLUB OF GLENCOE, GLENCOE, ILL.**

Mrs. E. J. Sherwin . . . Glencoe, Ill.

Mrs. Reuben D. Coy . . . Glencoe, Ill.

**WOODLAWN WOMAN'S CLUB, CHICAGO**

Mrs. Samuel L. Scott . . 6254 Jackson Park Avenue

Mrs. Chas. W. Kolbe . . . 6243 Woodlawn Avenue

Mrs. Daniel McCaskill . . 6420 Kimbark Avenue

Mrs. S. F. Pegues . . . . 6043 Woodlawn Avenue

LIST OF VIEW DAYS AND RECEPTIONS GIVEN  
BY CLUBS AFFILIATED WITH THE  
MUNICIPAL ART LEAGUE

- March 4 Afternoon—The Oak Park Group
- March 5 Afternoon—The Burlington Group
- March 8 Afternoon—The Chicago Culture Club  
The West End Woman's Club
- March 9 Afternoon—The North End Club
- March 11 Morning—Woman's Library Club of Glencoe  
Afternoon—Wicker Park Woman's Club
- March 12 Morning—The Evanston Woman's Club  
Afternoon—The Arché Club
- March 15 Morning—Ravenswood Woman's Club  
Afternoon—Catholic Woman's League
- March 16 Morning—The Fortnightly of Englewood
- March 18 Morning—Woman's Club of Wilmette  
Current Topic Club of Blue Island  
Afternoon—South Side Group
- March 19 Morning—Chicago Woman's Club  
Afternoon—Lake View Woman's Club  
Austin Woman's Club  
Evening—Chicago Society of Artists
- March 22 Afternoon—The Matheon
- March 23 Morning—Maywood Twentieth Century Club  
Afternoon—The Tuesday Club  
The Ridge Woman's Club
- March 24 Morning—The Englewood Woman's Club
- March 25 Morning—West Side Co-Educational Club  
Afternoon—Millard Avenue Woman's Club  
Rogers Park Woman's Club
- March 26—Afternoon—Park Manor Woman's Club
- February 23 The reception and view day of the Tuesday Art and  
Travel Club was held, as originally planned



## CATALOGUE OF ARTISTS

Abrahamsen, Christian—Tree Studio Bldg.	1
Adaline, M.—1434 N. Dearborn St.	286
Adam, David L.—721 Oakwood Blvd.	2, 3
Adams, Jean Crawford—3828 Wilcox Ave.	4
Albright, Adam Emory—Hubbard Woods, Ill.	5, 6, 7, 8, 9
Anderson, Dorothy Visjic—3180 Palmer Square	10
Angarola, Anthony—1929 W. Erie St.	11
Arms, Jessie—Leonias, New Jersey	12
Bacon, Edith Jane—7821 Princeton Ave.	13, 14
Bacon, Kate L.—1039 Fine Arts Bldg.	15, 16
Baker, Margaret—5642 Kimbark Ave.	17
Bartlett, Frederic Clay—2901 Prairie Ave.	18, 19
Baumann, Gustave—910 S. Michigan Ave.	20
Bauvière, A. M. DE—6325 Kenwood Ave.	286½
Bedore, Sidney—923 E. 60th St.	287, 288, 289, 290, 291, 291½
Berzevizy, Julius—421 Center St.	21
Best, Willard Sewell—245 W. North Ave.	22
Betts, Harold H.—4171 Lake Park Ave.	23
Blackstone, Harriet—755 Grove St., Glencoe, Ill.	24
Blanke, Marie E.—418 Deming Place	25, 26
Blum, Jerome S.—616 S. Michigan Ave.	27, 28, 29, 30
Bock, Richard W.—River Forest, Ill.	292, 293
Bosworth, Winifred—Woodland, Elgin, Ill.	31, 32
Brooks, Alden F.—4357 St. Lawrence Ave.	33
Buchanan, Ella—4854 Kenmore Ave.	294, 295
Buck, Erma G.—1425 Winnemac Ave.	296
Buckley, Jeannette—1226 E. 56th St.	34, 35
Buehr, Karl Albert—1727 Chase Ave.	36, 37, 38, 39, 40, 41, 42
Burnham, Anita Willets—1255 Asbury Ave., Hubbard Woods, Ill.	43
Butler, Edward B.—1608 Monroe Bldg.	44
Cable, Ben—2034 E. 73rd St.	297

Cameron, Edgar S.—10 E. Ohio St.	45, 46, 47, 48
Cameron, Marie Gélon—10 E. Ohio St.	49, 50
Campbell, Edmund S.—Park Ridge, Ill.	51, 52, 53, 54, 55
Carlsen, J. H.—59 E. Van Buren St.	56
Carlson, Edward W.—3311 Calumet Ave.	57, 58
Casterton, Eda Nemoede—1028 Fine Arts Bldg.	59
Clark, Alson—2229 Calumet Ave.	60, 61, 62, 63, 64, 65
Clark, Virginia Keep—3 E. Ontario St.	66
Coe, Ethel L.—11 Tree Studio Bldg.	67
Colburn, J. Elliott—77 E. Washington St.	68
Colwell, Elizabeth—1373 E. 57th St.	69
Coover, Nell—1808 Prairie Ave.	70, 71
Coy, C. Lynn—7631 Green St.	298, 299
Crunelle, Leonard—2084 E. 73rd St.	300
Dahlgreen, Charles W.—1640 N. Keeler Ave.	72, 73, 74, 75
Davis, Cecil Clark—19 E. Pearson St.	76, 77
Deane, Reubena—1316 E. 52nd St.	78
Devine, Bess—163 E. Ohio St.	79
Dewey, Charles S.—1342 Otis Bldg.	80
DeWolf, Wallace L.—Lake Forest, Ill.	81, 82
Dudley, Frank V.—1130 E. 63rd St.	83, 84, 85, 86
Dudley, Katharine—1545 Astor St.	87
Dulin, James Harvey—6 N. Michigan Blvd.	301
Edwards, Emily—800 S. Halsted St.	88
Engle, Harry L.—1216 N. Dearborn Ave.	89, 90, 91
Ertz, Gordon—218 S. Wabash Ave.	92
Evans, Jessie Benton—1517 E. 61st St.	93, 94
Fjelde, Paul—6016 Ellis Ave.	302, 303
Frank, Gerald A.—Tree Studio Bldg.	95, 96
Fromén, Agnes V.—6016 Ellis Ave.	304
Fursman, Frederick F.—1207 Tower Bldg.	97, 98, 99, 100
Ganière, George Etienne—6016 Ellis Ave.	305, 306
Gilmore, Ada—1123 E. 47th St.	101, 102, 103, 104
Glamán, Eugénie F.—2350 Lexington St.	105, 106, 107
Grant, J. Jeffrey—2514 Clifton Park Ave.	108
Griffith, Louis O.—910 S. Michigan Ave.	109
Gross, Oskar—19 E. Pearson St.	110, 111
Grover, Oliver Dennett—9 E. Ontario St.	112, 113, 114

Gustafson, Frank—4805 Grand Blvd.	307
Hall, Florence S.—225 E. Huron St.	115
Hallberg, Ben—1114 N. Parkside Ave.	116
Hallberg, Charles E.—1114 N. Parkside Ave.	117, 118
Hancock, Joseph L.—5454 University Ave.	119
Hankes, Louis C.—4154 Kamerling Ave.	120, 121, 122
Hargrave, Ronald—Art Institute	123
Hart, Lance Wood—113 E. Ontario St.	124
Hartrath, Lucie—10 Tree Studio Bldg.	125, 126, 127, 128, 129
Hibbard, Frederick C.—923 E. 60th St.	306, 309
Higgins, W. Victor—59 E. Van Buren St.	130, 131, 132
Hoffman, Frank—685 Buckingham Place	310
Hoffmann, Maximilian—4 E. Ohio St.	311, 312, 313, 314
Hoftrup, J. S.—4546 Wilcox Ave.	133, 134
Holsman, Elizabeth Tuttle—1224 E. 57th St	185
Hubert, August—116 S. Michigan Blvd.	815
Humphrey, David W.—538 S. Dearborn St.	136
Ingels, Frank L.—6016 Ellis Ave.	316, 317
Ingerle, Rudolph F.—3212 Altgeld St.	137
Irvine, Wilson—2657 W. 15th St.	138, 139, 140, 141
Janson, Alfred—323 S. Sacramento Blvd.	142, 143, 144, 145
Johnson, C. Raymond—1014 S. Michigan Blvd.	146, 147, 148
Juergens, Alfred—213 S. Grove Ave., Oak Park, Ill.	149, 150, 151, 152, 153
Jurecka, Cyrill—8884 W. 24th St.	318
Kennedy, Samuel James—4 E. Ohio St.	154
Kleiminger, A. F.—4164 Lake Park Ave.	155, 156, 157
Kleitsch, Joseph—718 Athenaeum Bldg.	158, 159
Kohn, Irma—824 23rd St., Rock Island, Ill.	160
Krafft, Carl R.—606 Michigan Ave.	161, 162
Kraut, Irving—821 N. Trumbull Ave.	163, 164, 165
Krehbiel, Dulah Evans—Park Ridge, Ill.	166
Kreutzberg, Marguerite G.—Lake Bluff, Ill.	167, 168, 169, 170, 171
Landrum, Mabel—2411 Indiana Ave.	319
Livingstone, R. H.—3752 Ellis Ave.	172
Loeb, Dorothy—Kimball Bldg.	173
Lokke, Marie—1552 E. 56th St.	174, 175

Lynch, Anna—9 Tree Studio Bldg.	176, 177
Martin, Ann—6081 Dorchester Ave.	178
Maxey, Katherine—718 S. West St., Wheaton, Ill.	179, 180, 181
McCann, Grace Farwell—120 Pearson St.	182, 183, 184
McMillen, Mildred—1123 E. 47th St.	185, 186, 187
Milleson, Royal Hill—2336 Osgood St.	188
Mulligan, George—1521 E. 81st St.	320, 321, 322
Nyholm, Arvid—Tree Studio Bldg.	189, 190, 191
Palmer, Pauline—2658 Seminary Ave.	192, 193, 194, 195
Payne, Edgar—4 E. Ohio St.	196, 197
Payne, Henry C.—1542 E. 57th St.	198, 199
Perrett, Louise—816 S. Grove Ave., Oak Park, Ill.	200
Peyraud, Frank C.—1608 Monroe Bldg.	201, 202, 203, 204, 205, 206
Philbrick, Allen E.—2284 Warren Ave.	207, 208
Poole, Abram—834 Lincoln Parkway	209, 210, 211
Poole, Frederick Victor—1541 E. 57th St.	212
Prasuhn, John G.—6016 Ellis Ave.	323
Ravlin, Grace—Stock Yard Inn	213, 214
Rebechini, Guido—737 Rees St.	324
Renault, Giorgio—6016 Ellis Ave.	325
Reynolds, Wellington J.—3 E. Ontario St.	215
Rice, Burton—21 E. Van Buren St.	216
Ritman, Louis—19 E. Pearson St.	217, 218, 219, 220, 221
Robinson, Kathleen B.—6016 Ellis Ave.	326, 327, 328, 329
Roecker, H. Leon—444 E. 42nd Place	222, 223, 224
Rupert, A. J.—55 W. Ontario St.	225
Sargent, Walter—5717 Kenwood Ave.	226, 227
Schmidt, Albert H.—2 W. Kinzie St.	228, 229, 230, 231
Schoenfeld, Flora I.—5024 Ellis Ave.	232, 233
Schook, F. de Forrest—Lombard, Ill.	234
Schultz, George F.—818 Schiller Bldg.	235, 236, 237
Seidel, Emory P.—865 McClurg Bldg.	330, 331, 332
Seideneck, George Joseph—500 Diversey Parkway	238
Sherwood, Ruth—8146 Lake Park Ave.	333, 334
Shulz, Ada W.—Delavan, Wis.	239
Shulz, Adolph R.—Delavan, Wis.	240, 241



Silbert, Benjamin—4801 Champlain Ave.	242
Sims, Ralph W.—6224 Greenwood Ave.	335
Sloan, J. Blanding—1207 Tower Bldg.	243, 244
Solomon, Harry—1019 Fine Arts Bldg.	245, 246
Spielberger, Morris—226 E. Ontario St.	247
Stacey, Anna L.—Studio Building	248, 249, 250, 251
Stacey, John F.—Studio Building	252, 253
Svendsen, Svend—3531 N. Kolin Ave.	254, 255
Taft, Lorado—6016 Ellis Ave.	336, 337, 338, 339
Taylor, Elizabeth—1065 Dakin St.	256, 257, 258
Tellander, A. F.—35 S. Dearborn St.	259, 260
Thiede, Henry A.—810 S. Dearborn St.	261, 262, 263
Timmons, Edward J. Finly—The Art Institute	264, 265, 266
Tolson, Norman—840 Exchange Ave.	267
Torrey, Fred M.—6016 Ellis Ave.	340, 341
Ufer, Walter—854 $\frac{1}{2}$ N. State St.	268, 269
Ullrich, Albert H.—932 Judson Ave., Evanston, Ill.	270, 271
Vanderpoel, Matilda—8315 Park Ave.	272, 273
Vognild, Edna—18 Tree Studio Building	274
Vognild, Enoch—4 E. Ohio St.	275
Walker, Nellie V.—6016 Ellis Ave.	342
Wargny, A.—4546 Wilcox Ave.	276
Weinberg, Emilie Sievert—5002 Sheridan Road	277
Weisenberg, George W.—223 N. Sacramento Blvd.	278, 279
Werner, Frank A.—19 E. Pearson St.	280, 281
Werntz, Carl N.—81 E. Madison St.	282
Wetmore, Mary M.—Champaign, Ill.	283
Wheeler, E. Kathleen—1536 E. 57th St.	843, 344, 845
Wilimovsky, Charles A.—Fine Arts Institute, Kansas City, Mo.	284
Zettler, Emil R.—19 E. Pearson St.	346, 347, 848
Zillig, Fritz—4316 Greenwood Ave.	285

**The Kibby Company**  
**Printers**