

NEW YORK  
PUBLIC LIBRARY

FEB 21 1916

ASTOR  
TILDEN

**T**HE ART INSTITUTE OF  
CHICAGO. CATALOGUE  
OF TWENTIETH ANNUAL  
EXHIBITION. ARTISTS OF  
CHICAGO AND VICINITY FEB-  
RUARY 8 TO MARCH 5, 1916





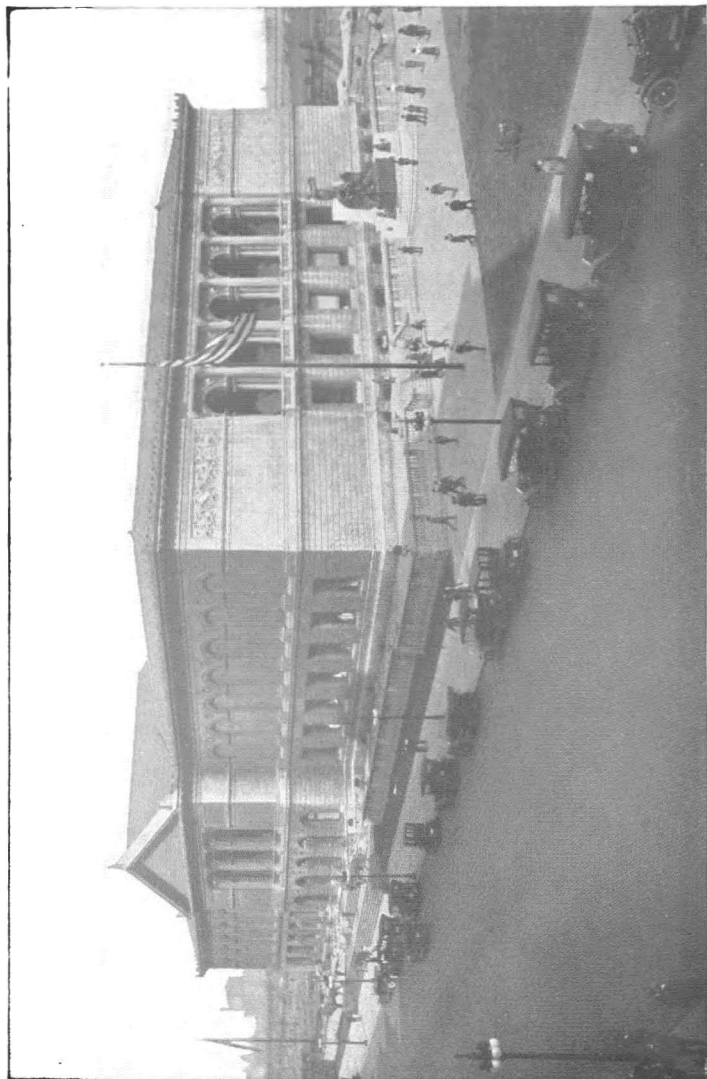

THE ART INSTITUTE OF CHICAGO, MICHIGAN AVENUE AND ADAMS STREET

THE ART INSTITUTE OF CHICAGO  
A CATALOGUE OF THE TWENTIETH  
ANNUAL EXHIBITION OF WORKS BY  
CHICAGO ARTISTS FEBRUARY EIGHTH  
TO MARCH FIFTH, NINETEEN SIXTEEN

# TRUSTEES, OFFICERS AND COMMITTEES THE ART INSTITUTE OF CHICAGO, 1915-16

## *Trustees*

EDWARD D. AYER  
JOHN C. BLACK  
CHAUNCEY J. BLAIR  
EDWARD B. BUTLER  
CLYDE M. CARR  
WALLACE L. DEWOLF  
HENRY H. GETTY  
JOHN J. GLESSNER  
WILLIAM O. GOODMAN  
FRANK W. GUNSAULUS

CHARLES L. HUTCHINSON  
BRYAN LATHROP  
FRANK G. LOGAN  
R. HALL MCCORMICK  
JOHN J. MITCHELL  
HONORÉ PALMER  
MARTIN A. RYERSON  
HOWARD SHAW  
CHARLES H. THORNE  
ARTHUR T. ALDIS.

## *Ex Officio*

WILLIAM HALE THOMPSON  
Mayor  
EUGENE R. PIKE  
Comptroller

JOHN BARTON PAYNE  
President South Park Commissioners  
JOSEPH DONNERSBERGER,  
Auditor South Park Commissioners

## *Officers*

CHARLES L. HUTCHINSON,  
President  
MARTIN A. RYERSON,  
FRANK G. LOGAN,  
Vice-Presidents  
ERNEST A. HAMILL,  
Treasurer

NEWTON H. CARPENTER,  
Secretary, and Director pro tem  
WILLIAM A. ANGELL,  
Auditor  
WILLIAM F. TUTTLE,  
Assistant Secretary

## *Executive Committee*

CHARLES L. HUTCHINSON  
MARTIN A. RYERSON  
FRANK G. LOGAN  
WILLIAM O. GOODMAN.

HOWARD SHAW  
EDWARD B. BUTLER  
CLYDE M. CARR

## *Art Committee*

CHARLES L. HUTCHINSON  
MARTIN A. RYERSON  
HOWARD SHAW  
BRYAN LATHROP

FREDERIC C. BARTLETT  
FRANK G. LOGAN  
EDWARD B. BUTLER  
WALLACE L. DEWOLF

## *School Committee*

FRANK G. LOGAN  
WILLIAM O. GOODMAN

CHARLES H. THORNE  
ARTHUR T. ALDIS.

## *Print Committee*

WALLACE L. DEWOLF  
KENNETH S. GOODMAN

THOMAS E. DONNELLEY  
KATE S. BUCKINGHAM

## *Committee on Publications*

CLYDE M. CARR

WILLIAM O. GOODMAN

**T**HE ART INSTITUTE OF CHICAGO was incorporated May 24, 1879, for the "founding and maintenance of schools of art and design, the formation and exhibition of collections of objects of art, and the cultivation and extension of the arts of design by any appropriate means." The Museum building upon the Lake Front, first occupied in 1893, is open to the public every week day from 9 to 6, Sundays from 12:15 to 10 p. m. Admission is free to members and their families at all times, and free to all upon Wednesdays, Saturdays, Sundays and public holidays.

The Art School, in the same building, includes departments of Drawing, Painting, Sculpture, Illustration, Decorative Designing, Normal Instruction, and Architecture.

All friends of the Art Institute are invited to become members. Annual Members pay a fee of ten dollars a year. Life Members pay one hundred dollars and are thenceforth exempt from dues. Governing Members pay one hundred dollars upon election and twenty-five dollars a year thereafter. Upon the payment of four hundred dollars, Governing Members become Governing Life Members and are thenceforth exempt from dues. All receipts from life memberships are invested and the income only expended.

All members are entitled, with their families and visiting friends, to admission to all exhibitions, receptions, public lectures, and entertainments given by the Art Institute, and to the use of the Ryerson reference library upon art.

Visitors desiring to see the collections of the Museum under guidance may make appointments with the museum instructors at the office of the Director.

## DESIGNATION OF GALLERIES

### MAIN FLOOR

ROOMS 1, 2, 3, 4, 5 and 8,	Elbridge G. Hall Collection of Casts of Sculpture
ROOM 1	Egyptian, Assyrian, Babylonian, etc.
ROOM 2 (Corridor)	Asia Minor and Early Greek
ROOM 3	Greek, V and IV Centuries B. C.
ROOM 4	Late Greek Sculpture
ROOM 5	Roman Sculpture
ROOM 6 (Corridor)	Higinbotham Collection of Naples Bronzes
ROOM 7	Check Room
ROOM 8 (Hall)	Sculpture
ROOM 9	The Antiquarian Society: Oriental Art
ROOM 10	The Antiquarian Society: Furniture, etc.
ROOM 11 (Corridor)	The Antiquarian Society: Textiles
ROOM 12	The Antiquarian Society: Tapestries, etc.
ROOM 13 (Corridor)	Ceramics and Musical Instruments
ROOM 14	Blaxius Collection of English Ceramics
ROOM 15	F. W. Gunsaulus Collection of Old Wedgwood
ROOM 15a	Classical Antiquities
ROOM 16	Egyptian Antiquities
ROOM 18	Fullerton Memorial Hall
ROOM 20	Blackstone Collection of Architectural Casts
ROOM 24	The Ryerson Library



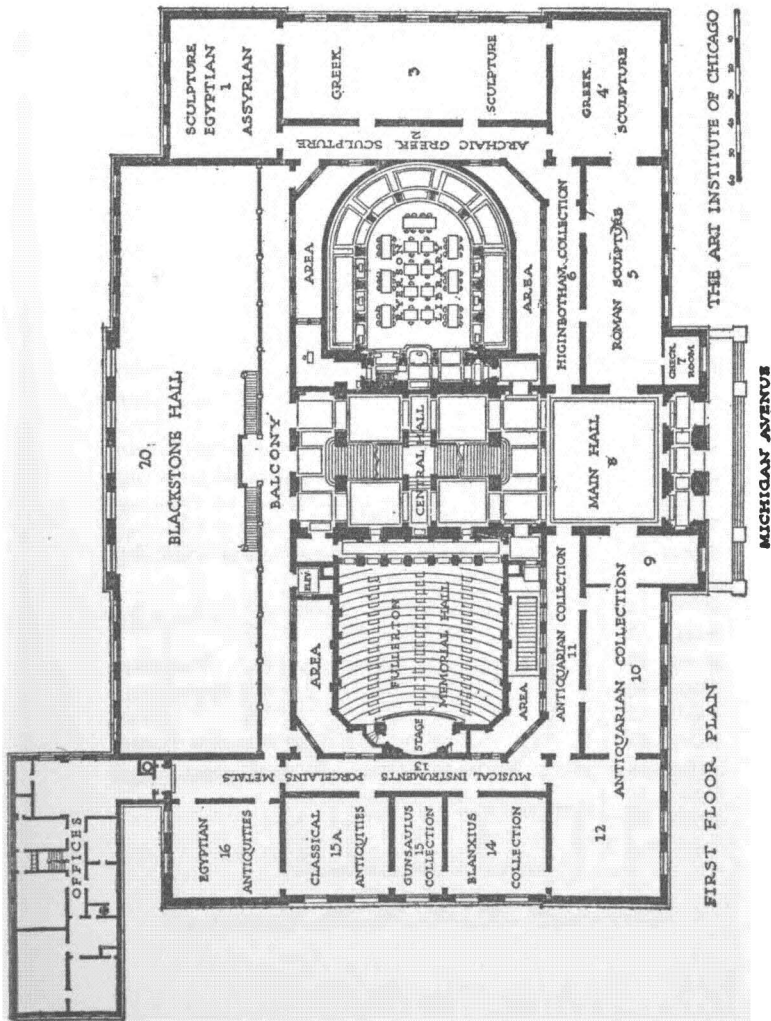

# DESIGNATION OF GALLERIES

## SECOND FLOOR

ROOM 25	}	Annual Exhibition of Works by Chicago Artists
ROOM 26		
ROOM 27		
ROOM 50		
ROOM 51		
ROOM 52		
ROOM 53		
ROOM 28	}	. . . . . Paintings
ROOM 30		
ROOM 29		Friends of American Art Collection
ROOM 31		. . . . . Paintings
ROOM 32		Hutchinson Gallery of Old Masters
ROOM 33 (Corridor)		Arundel Reproductions and Medals
ROOM 34		Curator's Room
ROOM 35 (Hall)		. . . . . Sculpture and Paintings
ROOM 36		Rosenbaum Collection Ivories
ROOM 37 (Corridor)		. . . . . Sculpture and Drawings
ROOM 38		Henry Field Memorial Collection of Paintings
ROOM 39		Elizabeth Hammond Stickney Room of Paintings
ROOM 40		. . . . . Albert A. Munger Collection of Paintings
ROOM 41	}	Nickerson Collection: Paintings; Oriental Art
ROOM 42		
ROOM 44		
ROOM 43		. . . . . Paintings
ROOM 45		. . . . . Print Department
ROOM 46		. . . . . Prints
ROOM 47		. . . . . Water Colors by Winslow Homer
ROOM 48		. . . . . Butler Collection of Paintings by Inness
ROOM 49	}	(Corridor) . . . . .
ROOM 54		

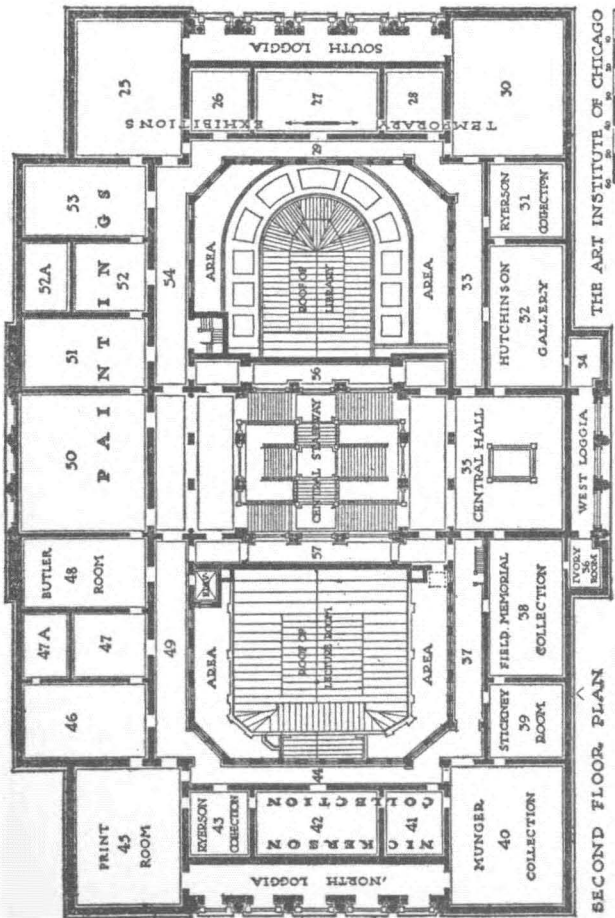

SECOND FLOOR PLAN THE ART INSTITUTE OF CHICAGO

**JURY OF SELECTION AND HANGING COMMITTEE ELECTED BY THE ARTISTS, 1916**

**PAINTERS**—Adam Emory Albright, Frederic C. Bartlett, Charles E. Boutwood, Charles Francis Browne, Karl A. Bucher, Edgar S. Cameron, Alson S. Clark, Ralph Clarkson, Ethel L. Coe, Frank V. Dudley, Lucie Hartrath, Wilson Irvine, Alfred Juergens, Arvid Nyholm, Pauline Palmer, Lawton Parker, Frank C. Peyraud, H. Leon Roecker, J. Wellington Reynolds, John F. Stacey, Frank A. Werner.

**SCULPTORS**—Leonard Crunelle, George E. Ganiere, Lorado Taft, Nellie V. Walker, Emil R. Zettler.



**UNDER CHINESE TOWER, MUNICH  
FREDERIC C. BARTLETT . . . . .**



**GRANNIE'S GARDEN**  
**GUSTAVE BAUMANN**

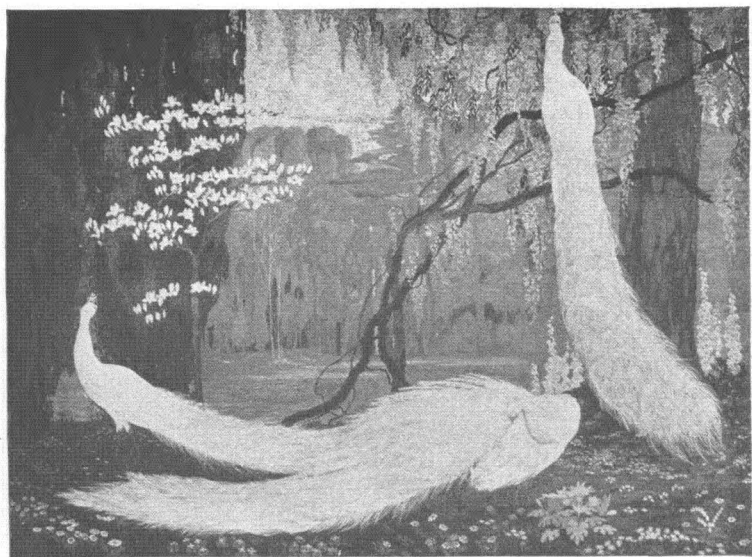

**WHITE PEACOCKS, NO. II**  
**JESSIE ARMS BOTKE . .**



REMINISCENCES . . . .  
CHARLES E. BOUTWOOD



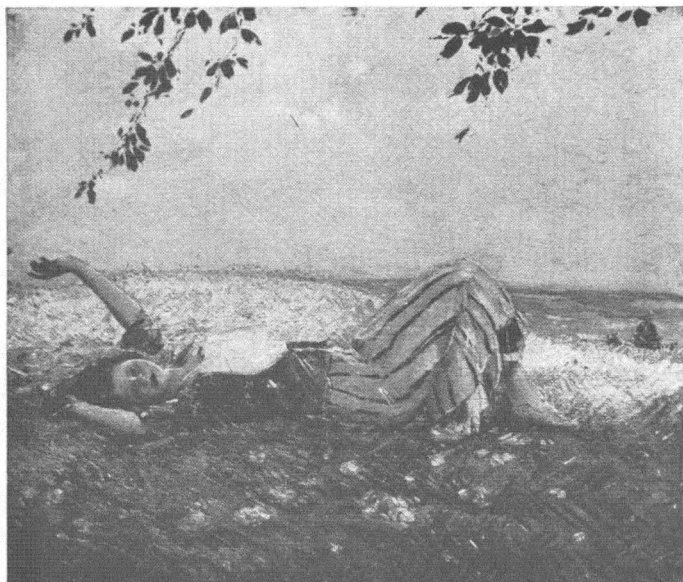

VACATION . . .  
KARL A. BUEHLER



**IN FLANDERS . . .**  
**EDGAR S. CAMERON**



PORTRAIT . . . . .  
CECIL CLARK DAVIS



**YOUNG CATTLE NEAR WOOD**  
**EUGENIE FISH GLAMAN . . .**

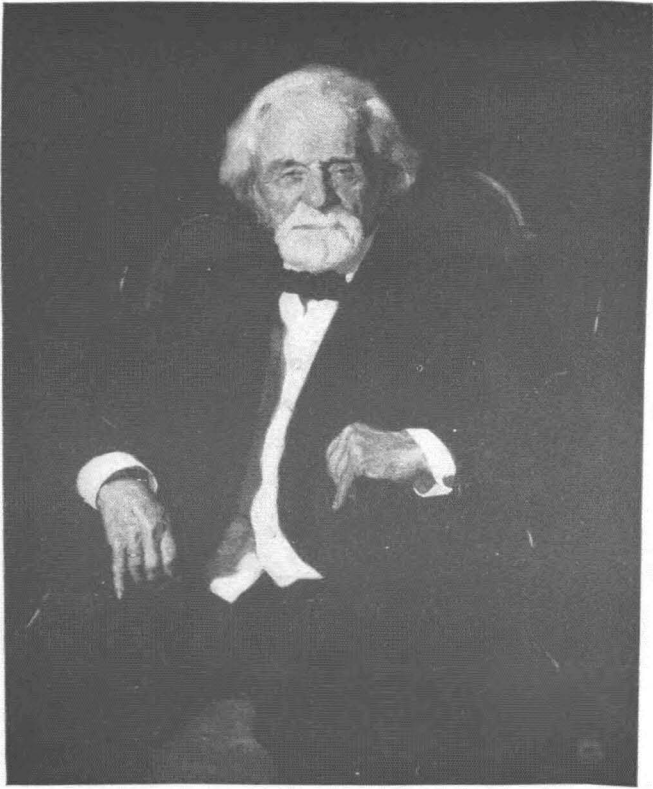

PORTRAIT: FREDERICK BAUMANN  
OSKAR GROSS . . . . .



MILDRED . . . . .  
GRACE FARWELL MCGANN

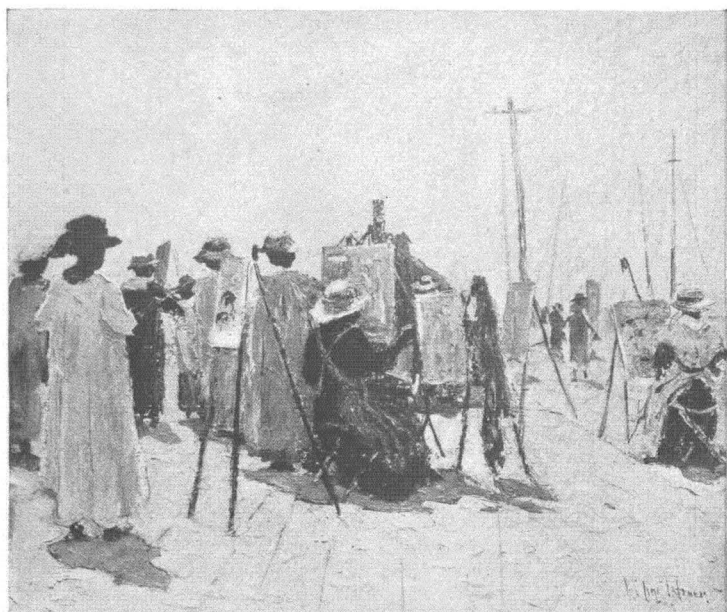

**THE SKETCH CLASS  
PAULINE PALMER .**



**THE RENDEZVOUS**  
**EDGAR PAYNE . .**





**SUNLIGHT AND SHADOW**  
**H. LEON ROECKER . . .**



LOUISE . . . . .  
LEONARD CRUNELLE

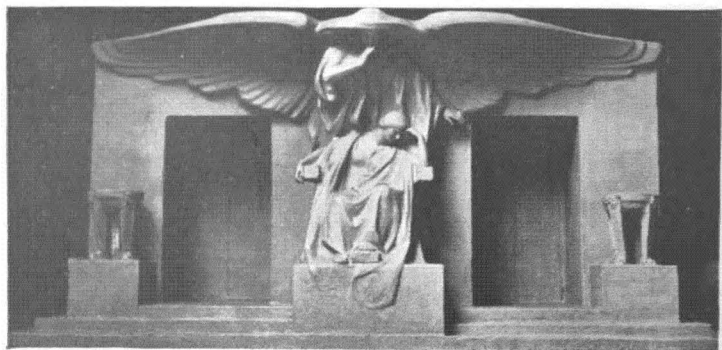

WINGS OF PEACE: DESIGN FOR MAUSOLEUM  
KATHLEEN BEVERLEY ROBINSON . . . . .



HEAD OF A MAN . . .  
SAMUEL KLASTORNER

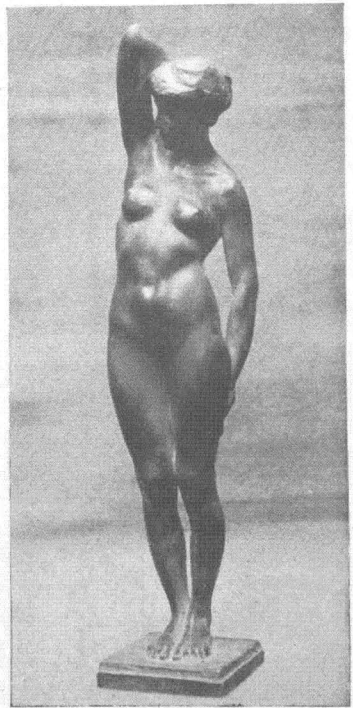

NUDE . . . . .  
SIDNEY BEDORE



LOUISE . . . . .  
LEONARD CRUNELLE

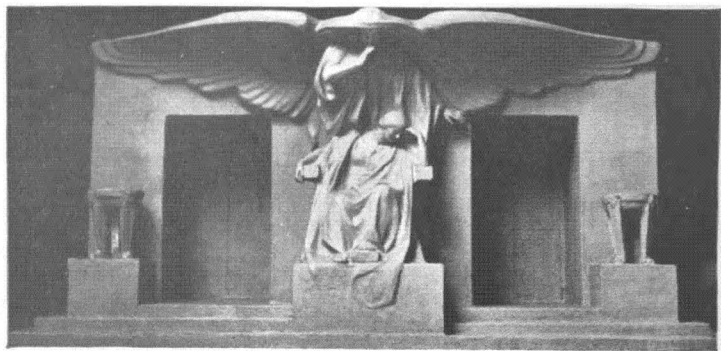

WINGS OF PEACE: DESIGN FOR MAUSOLEUM  
KATHLEEN BEVERLEY ROBINSON . . . . .



HEAD OF A MAN . . .  
SAMUEL KLASTORNER

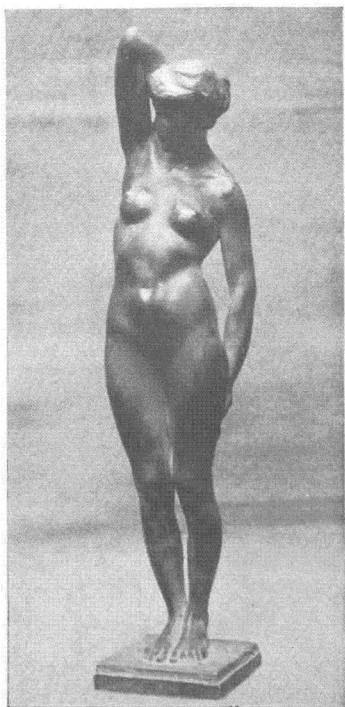

NUDE . . . . .  
SIDNEY BEDORE

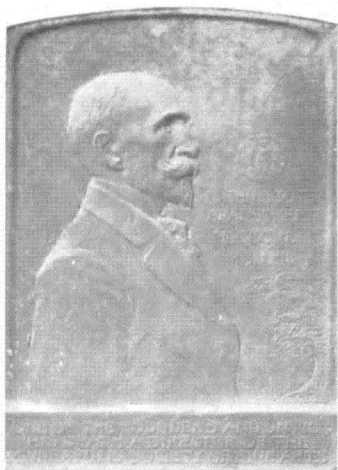

PORTRAIT: JOHN SCOTT BRADSTREET  
PAUL FJELDE . . . . .



MEMORY'S URN  
AGNES FROMÉN

## CATALOGUE

### CHRISTIAN ABRAHAMSEN

- 1 Portrait: Helen Taylor
- 2 Portrait: Frank Baaches

### DAVID L. ADAM

- 3 Bobby Mason

### ADAM EMORY ALBRIGHT

- 4 Midstream
- 5 The barnyard
- 6 A summer dream
- 7 Edge of the forest
- 8 Nearing the village
- 9 In the clearing
- 10 Launching the boat

### EDITH JANE BACON

- 11 Miss Munroe  
Lent by Mrs. Charles Munroe
- 12 Miss Marian Bermingham

KATE LEE BACON

- 13 Iris Miniature  
14 James Kellogg, Jr. Miniature  
Lent by James A. Kellogg

MARGARET BAKER

- 15 Early autumn  
16 The threshing  
17 From the hilltop

HENRY C. BALINK

- 18 Mrs. Handelan  
Lent by Mr. Handelan

FREDERIC CLAY BARTLETT

- 19 Gulls  
20 Brown wall  
21 Lake Geneva  
22 Autumn afternoon  
23 Under Chinese Tower, Munich

PAUL BARTLETT

- 24 Study  
25 Portrait: E. C. S.  
Lent by Mr. John V. Switzer



GUSTAVE BAUMANN

- 26 Grannie's garden Water Color  
Lent by the City of Chicago

HARRIET BLACKSTONE

- 27 Two boys  
28 The story

MARIE E. BLANKE

- 29 Flowery hillside  
30 September afternoon

CORNELIUS BOTKE

- 31 Morning sun  
32 Winter moon

JESSIE ARMS BOTKE

- 33 Marine Water Color  
34 Bo-Peep Water Color  
35 Firefly Water Color  
36 White swans Tempera  
37 White peacocks, No. II Water Color

THEODORE A. BOECKER

- 88 Marguerite

CHARLES E. BOUTWOOD

- 89 Day dreams  
40 Reminiscences  
41 Low tide, Étapes, France

ALDEN F. BROOKS

- 42 On the Kalamazoo

CHARLES FRANCIS BROWNE

- 43 Wind and surf  
44 Green California  
45 Live oaks and yellow fields

JEANNETTE BUCKLEY

- 46 The changing year  
47 Across the fields  
48 Main Street, Oldtown

KARL A. BUEHR

- 49 Vacation
- 50 Golden autumn
- 51 Castles in the air
- 52 Ready for the fête
- 53 Clouds and shadows

EDWARD B. BUTLER

- 54 A gray day
- 55 Misty morning
- 56 October in the Berkshires
- 57 The Pacific, San Luis Obispo

EDGAR S. CAMERON

- 58 Autumn
- 59 In Flanders
- 60 Queens of France
- 61 The hunter's moon

MARIE GÈLON CAMERON

- 62 Irene Butkiewicz

EDMUND S. CAMPBELL

- |    |                       |             |
|----|-----------------------|-------------|
| 63 | Fish market, Bruges   | Water Color |
| 64 | Spanish Bridge, Ronda | Water Color |

J. H. CARLSEN

- |    |               |  |
|----|---------------|--|
| 65 | Harvest time  |  |
| 66 | The giant oak |  |

EDWARD W. CARLSON

- |    |   |           |
|----|---|-----------|
| 67 | Portrait: Kathryn S.<br>Lent by Miss Geneva Willard | Miniature |
| 68 | Portrait: Katherine Wilson                          | Miniature |

EDA NEMOEDE CASTERTON

- |    |  |           |
|----|--|-----------|
| 69 | Mrs. K.<br>Lent by Mrs. S. D. Kilpatrick | Miniature |
| 70 | Rosana<br>Lent by Mrs. S. D. Kilpatrick  | Miniature |
| 71 | Sketch of Jane                           | Miniature |

ALSON CLARK

- |    |              |  |
|----|--------------|--|
| 72 | The panorama |  |
| 73 | The city     |  |

VIRGINIA KEEP CLARK

- 74 Otho Pastel  
Lent by Mrs. A. A. Sprague, II
- 75 Doróthy Pastel  
Lent by Mrs. James Keeley

ETHEL L. COE

- 76 Marjorie Miniature
- 77 The crystal  
Lent by Mr. H. C. Van Doorn
- 78 Head of a child

J. ELLIOTT COLBURN

- 79 From the garden
- 80 A village garden
- 81 Within the city limits

NELL COOVER

- 82 Sketch of Lorette

CORENE COWDERY

- 83 At Catalina Island

CHARLES W. DAHLGREEN

- 84 Autumn clouds
- 85 Along the river
- 86 A gray day in the valley
- 87 Minister's Path, Saugatuck

CECIL CLARK DAVIS

- 88 Portrait  
89 Portrait: Sam Sothern  
90 Portrait: Mrs. Prescott Bigelow

CHARLES S. DEWEY

- 91 The fireplace  
Lent by S. H. Dewey

WALLACE L. DEWOLF

- 92 Lake Louise  
93 Coast range, Santa Barbara

FRANK V. DUDLEY

- 94 Autumn silence  
95 Thorn Creek in winter  
96 High water at the bend  
97 "Old winter, slow and chill"

KATHARINE DUDLEY

- 98 Portrait: Ginny  
99 Maple leaves and pine

HARRY L. ENGLE

- 100 The county seat  
101 One spring evening  
102 October, red and green

GORDON ERTZ

- 103 On dreamland's shore

JESSIE BENTON EVANS

- 104 The desert road  
105 Cottonwoods, Arizona

EUGENE M. FRANDZEN

- 106 Pedro

GERALD A. FRANK

- 107 Portrait  
108 Miss B: Harmony in pink and silver

ALICE HELM FRENCH

- 109 Cold Spring Brook, Williamstown  
110 The willows in winter, Williamstown

FREDERICK FRARY FURSMAN

111 In the shade

ADA GILMORE

112 Gardening Water color

113 By the sea Water color

114 On a balcony Water color

115 A window garden Water color

EUGENIE F. GLAMAN

116 The ox team

117 Calves in a field

118 Salt marsh, Old Lyme

119 Young cattle near a wood

ROBERT W. GRAFTON

120 Katwijk church

FREDERIC M. GRANT

121 Still-life

122 From the sea wall

123 A Venetian morning



J. JEFFREY GRANT

- 124 The willows  
125 The siren's pool

LOUIS O. GRIFFITH

- 126 Home  
127 Spring green  
128 Sunlit valley  
129 Autumn morning

OSKAR GROSS

- 130 Cherries  
131 Artistic atmosphere  
132 Portrait: Mr. Frederick Baumann

CHARLES E. HALLBERG

- 133 A summer morning

LUCIE HARTRATH

- 134 Summer  
135 Mathis Alley  
136 Blue and gold  
137 The hill road  
138 Sunshine Alley  
139 The little town

E. MARTIN HENNINGS

- 140 Pensive  
141 Black furs  
142 In mourning  
143 The surprise  
144 Portrait: Albert W. Aron

SADIE M. HESS

- 145 Midsummer

W. VICTOR HIGGINS

- 146 Bow bender  
147 String miser  
148 The rummager  
149 Town of Taos  
150 Adobe house at Ranchito  
151 Landscape, Taos, New Mexico

CARL HOECKNER

- 152 Mas et femina

EDWARD J. HOLSLAG

- 153 California rocks

ELIZABETH TUTTLE HOLSMAN

154 Vacation days

MINNA HOSKINS

155 Florence Hoskins Miniature

RUDOLPH F. INGERLE

156 Ozark autumn glories

157 The fascinating Ozarks

158 Afterglow, Ozark Mountains

159 Frost and fog, Ozark Mountains

WILSON IRVINE

160 Midsummer

161 Wood's pond

162 Aunt Angie's

163 Amaranthine days

164 April, Connecticut

165 The sheltering elms

ALFRED JANSSON

166 A bright day

167 Michigan rocks

168 Snow and frost

169 Winter morning

170 Across the river

ISABEL JONES

- 171 Garden flowers

ALFRED JUERGENS

- 172 Springtime  
173 Gray's Hill  
174 Indian Creek  
175 A forge at night  
176 Autumn landscape  
177 An October afternoon

SAMUEL JAMES KENNEDY

- 178 Morning

A. F. KLEIMINGER

- 179 Morning  
180 Northwestern Depot, February, 1911

JOSEPH KLEITSCH

- 181 Mrs. Perry E. Thompson and child

IRMA KOHN

- 182 Alvarado Street, Monterey  
183 Old custom-house, Monterey Water color  
184 Mission at Carmel-by-the-Sea Water color  
185 Old street, Monterey, California  
Water color  
186 The Zone, Panama-Pacific Exposition

CARL R. KRAFFT

- 187 Silver mist  
188 Turkey Creek valley  
189 One autumn afternoon  
190 October in the Ozarks  
191 The charms of the Ozarks

ALBERT H. KREHBIEL

- 192 Edge of the wood  
193 Schoolhouse in the clearing

CLARA J. KRETZINGER

- 194 The green shutter

MARGUERITE G. KREUTZBERG

- 195 Portrait: Miss Bacon Pastel

CHARLES M. LESAAR

- 196 The lute player  
197 The apple orchard

DOROTHY LOEB

- 198 Study of a man

MARIE LOKKE

- 199 The old pier  
200 The old warehouse  
201 Portrait of a child

ANNA LYNCH

- 202 Alice Tobin Miniature  
203 Elizabeth Day Miniature  
204 Kendall Lingle Miniature  
    Lent by Mrs. Bowman Lingle  
205 Miss Sophie Shiffman Miniature  
    Lent by Miss Helen Shiffman

LEON A. MAKIELSKI

- 206 La Fountain Carpeaux  
207 Portrait: M. Van den Broek

GRACE FARWELL MCGANN

208 Mildred

HARRY L. MILLHOUSER

209 Manuela

HERMON MORE

210 The white cloud

211 Summer afternoon

212 Hillside in winter

O. IRWIN MYERS

213 Portrait: Miss Ester

MINNIE C. NEEBE

214 The ghetto

JOSEF PIERRE NUYTENS

215 Nude Pen drawing

216 Abraham Lincoln Drypoint etching

217 The dance of the flowers Drypoint etching

ARVID NYHOLM

218 Portrait: Leroy A. Goddard

Lent by Mr. Goddard

PAULINE PALMER

- 219 Summertime  
220 The new model  
221 In the garden  
222 The lumber dock  
223 The sketch class  
224 Street scene, Provincetown

LAWTON PARKER

- 225 Summer girls

EDGAR PAYNE

- 226 The rendezvous  
227 The Santa Ynez  
228 Vista at Montrose

ELIZABETH KRYSHER PEYRAUD

- 229 Elizabeth Ann  
Lent by Mrs. Richard Graves  
230 The mermaid, Laguna Beach  
231 The Arroyo Seco oak, California  
232 Apricot pitting, southern California



FRANK C. PEYRAUD

- 233 November  
234 Berkshire Hills  
235 Autumn afternoon  
236 A winter moonrise  
237 Indian summer in the Berkshires

ALLEN E. PHILBRICK

- 238 The flower shop

FREDERICK VICTOR POOLE

- 239 The last satyr  
240 The Isle of Wight, England

GRACE RAVLIN

- 241 Still-life  
242 Arab bouquets  
243 Florida fruits

EARL H. REED

- 244 Back of the dunes Pencil drawing

JOSEPHINE L. REICHMANN

- 245 Autumn, Flossmoor, Illinois

JACOB RICHARD

- 246 Rose  
247 End of day

H. LEON ROECKER

- 248 La Rabida  
249 Landscape  
250 In the park  
251 Farmyard scene  
252 Sunlight and shadow

ERNST ROEHLK

- 253 The concert master

EDGAR A. RUPPRECHT

- 254 The reflection  
255 On the hillside

GORDON SAINT CLAIR

- 256 A decoration: November  
257 An Italian medal Pastel

J. ALLEN ST. JOHN

258 Canal in Ghent

WALTER SARGENT

259 After spring rains

260 Opalescent morning

261 Up through the hill pasture

A. H. SCHMIDT

262 Sewing

263 Bathing

264 Portrait

265 A gray day

FLORA I. SCHOENFELD

266 A summer day

267 Little Nancy

268 On the beach

269 Little girl with muff

F. DE FORREST SCHOOK

270 The letter

271 Sunday morning

GEORGE F. SCHULTZ

272 Old homestead, Maine

GEORGE JOSEPH SEIDENECK

273 Marguerite

ADA WALTER SHULZ

274 The picture book

ADOLPH R. SHULZ

275 Fog in the morning

276 Moonlight and mist

J. BLANDING SLOAN

277 Lyndshanks

278 The conflagration

JEAN PAUL SLUSSER

279 December

HELEN B. SLUTZ

280 Master Donald Morgan Water Color  
Lent by Mr. Elisha Morgan

MORRIS SPIELBERGER

281 Portrait

ANNA L. STACEY

282 In furs

283 Portrait: Miss H.

Lent by Miss H.

284 Portrait: J. F. Stacey

285 Afternoon, Belvedere, California

286 A tranquil moonlight in Maine

JOHN F. STACEY

287 On the Canyon River

288 The golden hills of California

289 The beach road, Belvedere, California

ANTONIN STERBA

290 Head of girl

291 Charles Stewart Stobie, Indian scout

EDA STERCHI

292 Dance of the Ouled Nayls

GORDON STEVENSON

- 293 Portrait: Miss Harmon Bailey  
Lent by Mrs. Edward P. Bailey

ALLAN LEE SWISHER

- 294 Portrait: Mrs. Howard Linn  
Lent by Mrs. Linn

A. F. TELLANDER

- 295 Field Museum site at Twelfth Street

ERNEST P. THURN

- 296 Girl in white

EDWARD J. FINLEY TIMMONS

- 297 Portrait of Alice  
298 A day with nature  
299 The land of promise

NORMAN TOLSON

- 300 Tiger poster Water Color

MARGARET H. TUTHILL

- 301 Sketch: The garden

WALTER UFER

- 802 "His makin's"  
803 Plaza de Taos  
804 Stringing chili  
805 Tomasito of Isleta  
806 The Priest's Row, Taos  
807 Old Spanish gate at Taos

ALBERT H. ULLRICH

- 808 Canal in Bruges

MATILDA VANDERPOEL

- 809 Vacation Pastel  
810 An art student Pastel

EDNA VOGNILD

- 811 Portrait

C. VON SCHNEIDAU

- 812 Frank G. Gustafson

ROBERTA FRANCES WARREN

- 813 Lantern light

EMILIE SIEVERT WEINBERG

- 814 Court of the Universe, Panama-Pacific  
Exposition

GEORGE WEISENBERG

- 815 The camp

WILLIAM WENDT

- 816 San Gabriel Valley

FRANK A. WERNER

- 817 Patricia  
818 General Benjamin P. Runkle  
Lent by the Sigma Chi Fraternity  
819 Rev. Daniel W. Cooper  
Lent by the Sigma Chi Fraternity

CARL N. WERNTZ

- 820 Wednesday

KATHERINE WOLCOTT

- 821 Mildred



## SCULPTURE

### SIDNEY BEDORE

- |     |                |        |
|-----|----------------|--------|
| 322 | Nude           | Bronze |
| 323 | Head of a girl | Marble |

### NANCY COX-McCORMACK

- |     |                                |         |
|-----|--------------------------------|---------|
| 324 | Portrait: Gordon Stevenson     | Plaster |
| 325 | Relief portrait: Lawton Parker |         |

### LEONARD CRUNELLE

- |     |                  |         |
|-----|------------------|---------|
| 326 | Amy              | Plaster |
| 327 | Louise           |         |
| 328 | The stocking-cap |         |

### PAUL FJELDE

- |     |                                 |         |
|-----|---------------------------------|---------|
| 329 | Portrait: John Scott Bradstreet | Plaster |
|-----|---------------------------------|---------|

### AGNES V. FROMÉN

- |     |                  |         |
|-----|------------------|---------|
| 330 | Vailima          | Plaster |
| 331 | Memory's urn     | Plaster |
| 332 | The stone cutter | Plaster |

### FRANK GUSTAFSON

- |     |                     |              |
|-----|---------------------|--------------|
| 333 | Excelsior           | Bronze       |
| 334 | Mother and child    | White cement |
| 335 | Rudolf Engberg      | White cement |
|     | Lent by Mr. Engberg |              |

### EDITH HAMMOND

- |     |        |         |
|-----|--------|---------|
| 336 | Edgar  | Plaster |
| 337 | Edward | Plaster |

### MAXIMILIAN HOFFMANN

- |     |                |         |
|-----|----------------|---------|
| 338 | Misery         | Plaster |
| 339 | Portrait study | Plaster |

### FRANK L. INGELS

- |     |                 |         |
|-----|-----------------|---------|
| 340 | Joan of America | Plaster |
|-----|-----------------|---------|

### SAMUEL KLASTORNER

- |     |               |         |
|-----|---------------|---------|
| 341 | Head of a man | Plaster |
| 342 | A bather      | Plaster |

### MABLE LANDRUM

- |     |                          |         |
|-----|--------------------------|---------|
| 343 | Relief                   | Plaster |
| 344 | Fountain: The goose baby | Plaster |

HELEN ADELE LERCH

- |     |                                    |         |
|-----|------------------------------------|---------|
| 345 | Agnes Henkel                       | Plaster |
| 346 | Memorial sketch: The cobbler group | Plaster |
| 347 | The home seeker                    | Plaster |

A. LOU MATTHEWS

- |     |                                   |         |
|-----|-----------------------------------|---------|
| 848 | Henry                             | Plaster |
| 849 | Bacchanale                        | Plaster |
| 850 | The spirit of the woods           | Plaster |
| 851 | The Hirshman children of New York | Plaster |

MAUD McCLURE

- |     |                            |         |
|-----|----------------------------|---------|
| 852 | Portrait: Catherine Castle | Plaster |
|     | Lent by Mrs. Melisa Castle |         |

EVA B. MITCHELL

- |     |                   |         |
|-----|-------------------|---------|
| 853 | School days       | Plaster |
| 854 | The broken garter | Plaster |

FELICIE MODJESKA

- |     |           |        |
|-----|-----------|--------|
| 855 | My mother | Cement |
|-----|-----------|--------|

GEORGE MULLIGAN

858 Sketch Plaster

HELEN MORTON

857 Study of a Jersey bull Bronze

ELSIE E. PAYNE

858 Book ends Plaster

GUIDO REBECHINI

859 "All' Eriónè della Carita" Plaster

860 Florine Jones Plaster  
Lent by Miss Jones

861 Paul Rigali Plaster  
Lent by Mr. Rigali

GIORGIO RENAULT

862 Fountain figure Plaster

863 Ricordi di Pavlowa Plaster

KATHLEEN BÉVERLEY ROBINSON

864 Portrait: Ralph Clarkson Plaster

865 Design for mausoleum: Wings of  
Peace Plaster

ERNST ROEHLK

366 Mantel clock Plaster

EMORY P. SEIDEL

367 Miss Middie Cement

368 The watchers Plaster

369 E. A. Julius Cement

RUTH SHERWOOD

370 Little cousin (Book ends) Cement

371 Mrs. R. R. Abrams and grandchild  
Plaster

IDA McCLELLAND STOUT

372 Relief Plaster

373 Table fountain: Goose girl Plaster

LORADO TAFT

374 Westinghouse tablet Plaster

A. F. TELLANDER

375 Study of head Cement

376 Study of figure Cement

377 Portrait of children Cement

FRED M. TORREY

878 A study Plaster

NELLIE V. WALKER

379 The winds among the pines • Marble  
Lent by Mrs. W. W. Mitchell

ARTHUR WEIL

380 Old U. S. scout Terra cotta

E. KATHLEEN WHEELER

381 Mutual accommodation Plaster

382 Portrait: Mrs. Maurice Brown Plaster  
Lent by Mr. Brown

EMIL R. ZETTLER

383 Kneeling figure Wood

LILLIAN ZIMMERMAN

384 Study Plaster

385 Harriet Plaster

386 Pockets Plaster

## PRIZES

THE EDWARD B. BUTLER PRIZE of two hundred dollars is offered for the purchase of one or more oil paintings, to be presented to the public schools of Chicago for permanent exhibition in the school rooms. The awards have been as follows :

1911	Lucie Hartrath	Midsummer
1912	Frank C. Peyraud	April morning
1913	Eugenie F. Glaman	August afternoon
1914	Edgar S. Cameron	Rainy day, Pont Aven
1915	Frank V. Dudley	The willows

THE CLYDE M. CARR PRIZE of one hundred dollars is awarded to the painter of the best landscape, in any medium. The awards have been as follows :

1911	H. Leon Roecker	Cloud shadow
1912	Anna L. Stacey	Moonlight, Auvers, France
1913	Frank C. Peyraud	After rain, Chicago
1914	Alfred Jansson	Early winter
1915	Wilson Irvine	The woodland road

THE MRS. JULIUS ROSENWALD PRIZE of two hundred dollars is offered for the purchase of oil paintings to be presented to the public schools of Chicago. The awards have been as follows :

1912	Alfred Jansson	Winter
1913	Charles Francis Browne,	Up the river, Oregon, Ill.
1914	Charles H. Hallberg	The cloud
1915	Lucie Hartrath	The leafy screen

**THE SILVER MEDAL OF THE CHICAGO SOCIETY OF ARTISTS** is offered to the artist who presents the most artistic work, regardless of medium or form. The awards have been as follows :

1903	Frederick W. Freer	Portrait
1904	John C. Johansen	Group of paintings
1905	Martha S. Baker	In an old gown
1906	Lorado Taft	Group of sculpture
1907	Lawton Parker	An English girl
1908	Charles J. Mulligan	Two groups of sculpture
1909	H. Leon Roecker	Plowing in spring
1910	Wellington J. Reynolds	Group of paintings
1911	Leonard Crunelle	Group of sculpture
1912	Frank C. Peyraud	Group of landscapes
1913	Charles E. Boutwood	Group of paintings
1914	Karl A. Buehr	Group of paintings
1915	Emil R. Zettler	Group of sculpture

**THE ENGLEWOOD WOMAN'S CLUB PRIZE** of fifty dollars is offered for an oil painting. The awards have been as follows :

1913	Datus E. Myers	Group of two paintings
1914	Albert H. Schmidt	Group of four paintings
1915	Carl R. Krafft	Group of two paintings

**THE MRS. FLORA I. SCHOENFELD PRIZE** of fifty dollars offered to the most popular painting in the exhibition. Voted by visitors to the museum to  
 Arvid Nyholm Greta



## THE MUNICIPAL ART LEAGUE OF CHICAGO

### OFFICERS AND DIRECTORS FOR 1915-1916

OFFICERS—RALPH CLARKSON, President—MRS. W. F. GROWER, EVERETT L. MILLARD, Vice-Presidents—MRS. W. F. YOUNG, Secretary—CHARLES L. HUTCHINSON, Treasurer.

DIRECTORS—MRS. CHARLES S. DOWNS—MISS LENA MAY McCAULEY—FREDERIC CLAY BARTLETT—ELMER C. JENSEN—EAMES MacVEAGH.

The Municipal Art League is an organization composed of Life, Associate and Active members and sixty-six affiliated clubs represented by from two to four delegates.

The object of the League is to promote civic art, the fine arts, industrial arts, and to stimulate civic pride in the care and improvement of public and private property.

The affiliated clubs are pledged to a special interest in the work of the artists of Chicago and vicinity and to encourage and promote in every possible way their annual exhibition.

In 1902 the Municipal Art league voted to establish a Municipal Art Gallery to be formed of works of artists who are or have been active in the artistic life of Chicago, the object being the encouragement of works of art worthy to be in a public gallery.

The following artists are represented in this gallery:

John C. Johansen, Adolph R. Shulz, Martha S. Baker, Frank R. Wadsworth, Charles Francis Browne, Walter Marshall Clute, Victor Higgins, Pauline Palmer, James William Pattison, Anna L. Stacey, Leonard C. Crunelle,

Eleanor R. Colburn, Oliver Dennett Grover, Wilson H. Irvine, Frank C. Peyraud, Alfred Juergens, Frank V. Dudley.

Prizes have been awarded by the Municipal Art League to the following Chicago artists :

Ralph Clarkson, William A. Harper, W. C. Emerson, Julia M. Bracken, Leonard Crunelle, Charles Francis Browne, John W. Norton, Charles E. Boutwood, Lorado Taft, Nellie V. Walker, Adam Emory Albright, Frank Virgil Dudley, Clyde G. Chandler, Adolph Shulz, Edgar S. Cameron, George E. Ganiere, E. Louise Guernsey, Bertha Menzler Dressler, Josef M. Korbel, Walter Marshall Clute, Ben D. Cable, John F. Stacey, Agnes Fromén, William Clusmann, William Wendt, Kathleen B. Robinson, Pauline Palmer, Frederick C. Hibbard, Frank C. Peyraud, Arvid Nyholm, E. Kathleen Wheeler.

LIST OF RECEPTIONS AND VIEW DAYS TO BE  
HELD BY CLUBS DURING THIS  
EXHIBITION

- February 10 Morning—The Burlington Group.  
Afternoon—Catholic Woman's League.
- February 11 Afternoon—Millard Avenue Woman's Club.  
Sherman Park Woman's Club.  
The Ravenswood Woman's Club.
- February 14 Morning—The Fortnightly of Englewood.
- February 15 Morning—Englewood Woman's Club.  
Afternoon—South Side Group.
- February 17—Morning—The Nineteenth Century Club.  
Sesame Circle.  
Afternoon—Wicker Park Woman's Club.  
West End Woman's Club.  
Woman's Club of Wilmette.
- February 18 Afternoon—Arché Club.
- February 21 Afternoon—North End Club.
- February 24 Morning—Maywood Twentieth Century Club.  
Current Topic Club of Blue Island.  
Afternoon—Woman's Library Club of Glencoe.
- February 25 Morning—Evanston Woman's Club.  
Afternoon—Rogers Park Woman's Club.  
Austin Woman's Club.
- February 28 Morning—Bryn Mawr Woman's Club.
- February 29 Morning—West Side Co-Educational Club.  
Afternoon—Tuesday Art and Travel Club.
- March 2 Afternoon—Park Manor Woman's Club.
- March 3 Afternoon—Wilmette Public School Art League.



## CATALOGUE OF ARTISTS

Abrahamsen, Christian—19 E. Pearson St.	1, 2
Adam, David L.—848 Crescent Place	3
Albright, Adam Emory—Hubbard Woods, Ill.	4, 5, 6, 7, 8, 9, 10
Bacon, Edith Jane—7321 Princeton Ave.	11, 12
Bacon, Kate Lee—1039 Fine Arts Bldg.	13, 14
Baker, Margaret—5842 Kimbark Ave.	15, 16, 17
Balink, Henry C.—1836 N. Central Park Ave.	18
Bartlett, Frederic Clay—2901 Prairie Ave.	19, 20, 21, 22, 23
Bartlett, Paul—4 E. Ohio St.	24, 25
Baumann, Gustave—910 S. Michigan Ave.	26
Bedore, Sidney—923 East 60th St.	322, 323
Blackstone, Harriet—755 Grove St., Glencoe, Ill.	27, 28
Blanke, Marie E.—418 Deming Place	29, 30
Botke, Cornelius—913 Steinway Hall	31, 32
Botke, Jessie Arms—913 Steinway Hall	33, 34, 35, 36, 37
Boecker, Theodore A.—541 N. Elmwood Ave., Oak Park, Ill.	38
Boutwood, Charles E.—Hinsdale, Ill.	39, 40, 41
Brooks, Alden F.—4357 St. Lawrence Ave.	42
Browne, Charles Francis—1543 East 57th St.	43, 44, 45
Buckley, Jeannette—1226 East 56th St.	46, 47, 48
Buehr, Karl A.—1727 Chase Ave., Rogers Park, Ill.	49, 50, 51, 52, 53
Butler, Edward B.—1808 Monroe Bldg.	54, 55, 56, 57
Cameron, Edgar S.—10 E. Ohio St.	58, 59, 60, 61
Cameron, Marie Gèlon—10 E. Ohio St.	62
Campbell, Edmund S.—36 E. Center St., Park Ridge, Ill.	63, 64
Carlsen, J. H.—5230 Congress St.	65, 66
Carlson, Edward W.—8311 Calumet Ave.	67, 68
Casterton, Eda Nemoede—1028 Fine Arts Bldg.	69, 70, 71
Clark, Alson—342 Michigan Ave.	72, 73
Clark, Virginia Keep—3 E. Ontario St.	74, 75
Coe, Ethel L.—4 E. Ohio St.	76, 77, 78

Colburn, J. Elliott—77 E. Washington St.	79, 80, 81
Coover, Nell—2017 Prairie Ave.	82
Cowdry, Corene—1367 N. State St.	83
Cox-McCormack, Nancy—19 E. Pearson St.	324, 325
Crunelle, Leonard—6016 Ellis Ave.	326, 327, 328
Dahlgreen, Charles W.—1640 N. Keeler Ave.	84, 85, 86, 87
Davis, Cecil Clark—19 E. Pearson St.	88, 89, 90
Dewey, Charles S.—Lake Forest, Ill.	91
DeWolf, Wallace L.—110 S. Dearborn St.	92, 93
Dudley, Frank V.—1130 East 63rd St.	94, 95, 96, 97
Dudley, Katharine—1545 Astor St.	98, 99
Engle, Harry L.—59 E. Van Buren St.	100, 101, 102
Ertz, Gordon—218 S. Wabash Ave.	103
Evans, Jessie Benton—1517 East 61st St.	104, 105
Fjelde, Paul—6016 Ellis Ave.	329
Frank, Gerald A.—Tree Studio Bldg.	106, 107
Frاندzen, Eugene M.—63 W. Ontario St.	108
French, Alice Helm—Williamstown, Mass.	109, 110
Fromén, Agnes V.—6016 Ellis Ave.	330, 331, 332
Fursman, Frederick Frary—1207 Tower Bldg.	111
Gilmore, Ada—4 Bangs St., Provincetown, Mass.	112, 113, 114, 115
Glaman, Eugenie F.—2850 Lexington St.	116, 117, 118, 119
Grafton, Robert W.—Artists' Guild, Fine Arts Bldg.	120
Grant, Frederic M.—4610 Hazel Ave.	121, 122, 123
Grant, J. Jeffrey—2514 S. Clifton Park Ave.	124, 125
Griffith, Louis O.—7648 Oglesby Ave.	126, 127, 128, 129
Gross, Oskar—19 E. Pearson St.	130, 131, 132
Gustafson, Frank—4805 Grand Blvd.	333, 334, 335
Hallberg, Charles E.—1114 N. Parkside Ave.	133
Hammond, Edith—1701 Chase Ave., Rogers Park	336, 337
Hartrath, Lucie—10 Studio Bldg.	134, 135, 136, 137, 138, 139
Hennings, E. Martin—4 E. Ohio St.	140, 141, 142, 143, 144
Hess, Sadie M.—539 Madison St., Gary, Ind.	145
Higgins, W. Victor—59 E. Van Buren St.	146, 147, 148, 149, 150, 151
Hoekner, Carl—1553 East 57th St.	152
Hoffman, Maximilian—4 E. Ohio St.	338, 339

Holslag, Edward J.—3736 Grand Blvd.	153
Holsman, Elizabeth Tuttle—1224 East 57th St.	154
Hoskins, Minna—49 Sixth Ave., La Grange, Ill.	155
Ingels, Frank L.—6016 Ellis Ave.	340
Ingerle, Rudolph F.—606 Michigan Ave.	156, 157, 158, 159
Irvine, Wilson—2657 W. 15th St.	160, 161, 162, 163, 164, 165
Jansson, Alfred—828 S. Sacramento Blvd.	166, 167, 168, 169, 170
Jones, Isabel—1800 N. Dearborn St.	171
Juergens, Alfred—213 S. Grove Ave., Oak Park Ill.	172, 173, 174, 175, 176, 177
Kennedy, Samuel James—4 E. Ohio St.	178
Klastorner, Samuel—602 St. Clair St.	341, 342
Kleiminger, A. F.—4164 Lake Park Ave.	179, 180
Kleitsch, Joseph—245 W. North Ave.	181
Kohn, Irma—824 23rd St., Rock Island, Ill.	182, 183, 184, 185, 186
Krafft, Carl R.—606 S. Michigan Av.	187, 188, 189, 190, 191
Krehbiel, Albert H.—Park Ridge, Ill.	192, 193
Kretzinger, Clara J.—19 E. Pearson St.	194
Kreutzberg, Marguerite G.—Lake Bluff, Ill.	195
Landrum, Mable—Art Institute of Chicago	343, 344
Lerch, Helen Adèle—6016 Ellis Ave.	345, 346, 347
Lesaar, Charles M.—19 E. Pearson St.	196, 197
Loeb, Dorothy—Kimball Bldg.	198
Lokke, Marie—Provincetown, Mass.	199, 200, 201
Lynch, Anna—9 Tree Studio Bldg.	202, 203, 204, 205
Makielski, Leon A.—South Bend, Ind.	206, 207
Matthews, A. Lou—6016 Ellis Ave.	348, 349, 350, 351
McClure, Maud—Mt. Morris, Ill.	352
McGann, Grace Farwell—120 Pearson St.	208
Millhouser, Harry L.—16 Tree Studio Bldg.	209
Mitchell, Eva B.—Riverside, Ill.	353, 354
Modjeska, Felicie—4259 Grand Blvd.	355
More, Hermon—546 Aldine Square	210, 211, 212
Morton, Helen—Wheaton, Ill.	357
Mulligan, George—1521 East 61st St.	356
Myers, O. Irwin—4 E. Ohio St.	213

Neebe, Minnie C.—1316 Clybourn Ave.	214
Nuyttens, Josef Pierre—1038 Fine Arts Bldg.	215, 216, 217
Nyholm, Arvid—Tree Studio Bldg.	218
Palmer, Pauline—2658 Seminary Ave.	219, 220, 221, 222, 223, 224
Parker, Lawton—19 E. Pearson St.	225
Payne, Edgar—4 E. Ohio St.	226, 227, 228
Payne, Elsie E.—4 E. Ohio St.	358
Peyraud, Elizabeth Krysher—1539 East 61st St.	229, 230, 231, 232
Peyraud, Frank C.—1608 Monroe Bld.,	233, 234, 235, 236, 237
Philbrick, Allen E.—2234 Warren Ave.	238
Poole, Frederick Victor—1541 East 57th St.	239, 240
Ravlin, Grace—854 1/2 N. State St.	241, 242, 243
Rebecchini, Guido—2440 N. Campbell Ave.	359, 360, 361
Reed, Earl H.—4758 Lake Park Ave.	244
Reichmann, Josephine L.—5765 Blackstone Ave.	245
Renault, Giorgio—6015 Ellis Ave.	362, 363
Richard, Jacob—1801 N. Rockwell St.	246, 247
Robinson, Kathleen Beverley—6016 Ellis Ave.	364, 365
Roecker, H. Leon—444 E. 42nd Place	248, 249, 250, 251, 252
Roehlk, Ernst—1551 East 57th St.	253, 366
Rupprecht, Edgar A.—1207 Tower Bldg.	254, 255
Saint Clair, Gordon—3 E. Ontario St.	256, 257
Sargent, Walter—5717 Kenwood Ave.	259, 260, 261
Schmidt, A. H.—1550 East 57th St.	262, 263, 264, 265
Schoenfeld, Flora I.—5024 Ellis Ave.	266, 267, 268, 269
Schook, F. de Forrest—Lombard, Ill.	270, 271
Schultz, George F.—818 Schiller Bldg.	272
Seideneck, George Joseph—500 Diversey Parkway	273
Seidel, Emory P.—865 McClurg Bldg.	367, 368, 369
Sherwood, Ruth—3146 Lake Park Ave.	370, 371
Shulz, Ada Walter—Delavan, Wis.	274
Shulz, Adolph R.—Delavan, Wis.	275, 276
Sloan, J. Blanding—1207 Tower Bldg.	277, 278
Slusser, Jean Paul—Wheaton, Ill.	279
Slutz, Helen B.—7320 Paxton Ave.	280
Spielberger, Morris—Art Institute of Chicago	281



Stacey, Anna L.—6 E. Ohio St.	282, 283, 284, 285, 286
Stacey, John F.—6 E. Ohio St.	287, 288, 289
Sterba, Antonin—6329 Stewart Ave.	290, 291
Sterchi, Eda—1552 East 56th St.	292
Stevenson, Gordon—1250 N. State St.	293
St. John, J. Allen—311 East 22nd St.	258
Stout, Ida McClelland—5344 Kenmore Ave.	372, 373
Swisher, Allan Lee—208 E. Erie St.	294
Taft, Lorado—6016 Ellis Ave.	874
Tellander, A. F.—85 S. Dearborn St.	295, 375, 376, 877
Thurn, Ernest P.—59 E. Van Buren St.	296
Timmons, Edward J. Finley—812 Montrose Ave.	297, 298, 299
Tolson, Norman—840 Exchange Ave.	300
Torrey, Fred M.—6016 Ellis Ave.	378
Tuthill, Margaret H.—6978 N. Ashland Blvd.	301
Ufer, Walter—854½ N. State St.	302, 303, 304, 305, 306, 307
Ullrich, Albert H.—832 Judson Ave., Evanston, Ill.	308
Vanderpoel, Matilda—8315 Park Ave.	309, 310
Vognild, Edna—Tree Studio Bldg.	311
Von Schneidau, C.—3469 N. Clark St.	312
Walker, Nellie V.—6016 Ellis Ave.	379
Warren, Roberta Frances—336 N. Austin Ave., Oak Park, Ill.	313
Weil, Arthur—1059 Dakin St.	380
Weinberg, Emilie Sievert—5002 Sheridan Road	314
Weisenburg, George—1830 S. Harding Ave.	315
Wendt, William—2814 N. Sichel St., Los Angeles, Cal.	816
Werner, Frank A.—19 E. Pearson St.	317, 318, 819
Werntz, Carl N.—81 E. Madison St.	321
Wheeler, E. Kathleen—5650 Stony Island Ave.	381, 382
Wolcott, Katherine—5222 Blackstone Ave.	320
Zettler, Emil R.—19 E. Pearson St.	383
Zimmerman, Lillian—551 Belden Ave.	384, 385, 386













THE NEW YORK PUBLIC LIBRARY  
REFERENCE DEPARTMENT

This book is under no circumstances to be  
taken from the Building





