

dup

1918

CATALOGUE OF THE SIXTH ANNUAL
EXHIBITION BY THE CHICAGO SOCIETY
OF MINIATURE PAINTERS. THE ART
INSTITUTE OF CHICAGO, FEBRUARY
FOURTEEN TO MARCH SEVENTEEN,
NINETEEN HUNDRED AND EIGHTEEN





ELIZABETH KENNEDY
EDA NEMOEDE CASTERTON

CATALOGUE

THIS CATALOGUE ALSO INCLUDES THE MINIATURES OF
THE EXHIBITION BY ARTISTS OF CHICAGO AND VICINITY

ROSINA C. BOARDMAN—375 Park Ave., New York City

- 1 Sketch: An old woman
- 2 Io

KATE BACON BOND—6033 Ellis Ave., Chicago

- 3 Portrait
- 4 A boy

EVELYN BRIDGE—124 W. Gilman St., Madison, Wis.

- 5 A warm day
- 6 Sunshine

MILADA L. BULENA—3021 West 26th St., Chicago

- 7 Miss Dorothy Armstrong, Tropic, Calif.

EDWARD W. CARLSON—7413 Evans Ave., Chicago

- 8 The late Mr. Lindsay F. Woodcock
- 9 Robert Winslow Winchell
Lent by Mrs. Benjamin L. Winchell, Jr.
- 10 Rev. P. J. Hasenstat



JEANNE DE RENAC
MINERVA J. CHAPMAN

EDA NEMOEDE CASTERTON—1028 Fine Arts Bldg., Chicago

- 11 Children of Mr. E. L. Murphy
- 12 Copy of Botticelli fresco
- 13 Elizabeth Kennedy
- 14 Mrs. S.

MINERVA J. CHAPMAN—63 W. Ontario St., Chicago

- 15 Elizabeth Nourse
- 16 Jeanne de Renac
- 17 Still life: The mirror
- 18 Madame R.
- 19 Miss J. S.

MARY ALLISON DOULL—347 W. 57th St., New York City

- 20 Still life

MARION DUNLAP HARPER—390 South Ave., Glencoe, Ill.

- 21 Miss G.
Lent by Mrs. F. R. Grady

MAGDA HEUERMANN—Fine Arts Bldg., Chicago

- 22 Mrs. Kate Van Buren
- 23 My father

MINNA HOSKINS—49 Sixth Ave., La Grange, Ill.

- 24 Mrs. Charles H. Mehagan
Lent by Mrs. Mehagan



MISS JEANNETTE BIRREN
ANNA LYNCH

THEODORA LARSH—Chicago Beach Hotel, Chicago

25 Mr. Edwin Markham

ANNA LYNCH—9 Tree Studio Bldg., Chicago

26 Miss Jeannette Birren

27 A gentleman

28 Elizabeth

EUGENIA PRICE—619 Groveland Park, Chicago

29 The spirit of autumn

30 Mrs. Walter G. Gibson
Lent by Dr. H. K. Gibson

EVELYN PURDIE—383 Harvard St., Cambridge, Mass.

31 The Belgian

32 Mrs. P.

EDNA A. ROBESON—222 Main St., Davenport, Iowa

33 Miss Marjorie Velie

34 Miss Marjorie Velie
Lent by Mrs. H. L. Velie

35 Rosary Roberts
Lent by Mrs. H. Roberts

FAY SHELLEY RULE—1026 E. 10th St., Chattanooga, Tenn.

36 Still life

37 Mrs. Lee
Lent by Mr. W. J. Lee

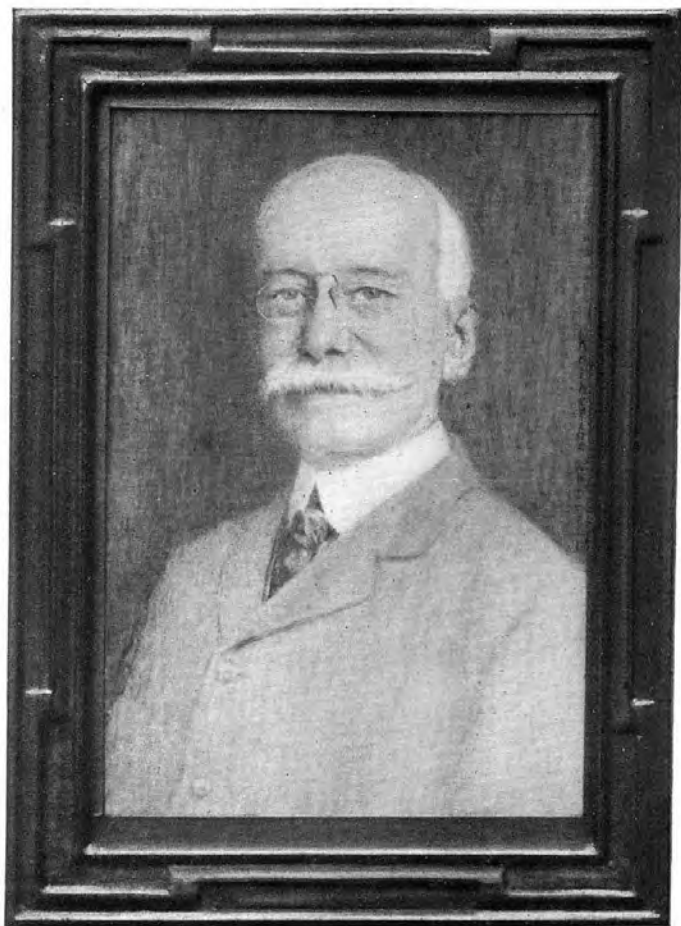

ROBERT H. FLEMING
KATHERINE WOLCOTT

EDITH SAWYER—246 Fulton St., Brooklyn, N. Y.

38 Mrs. B.

HELEN B. SLUTZ—7320 Paxton Ave., Chicago

39 Miss Marion Harris

Lent by Mr. Herman A. Harris

EVA SPRINGER—The Dresden, Washington, D. C.

40 A lady

HELENE TOERRING—2215 W. Tioga St., Philadelphia

41 The miniature

ADRIANNA TUTTLE—97 Quitman St., Newark, N. J.

42 Mrs. Charles Shearman Cote

43 Mrs. Thomas Towar

CAROLYN D. TYLER—1401 East 53rd St., Chicago

44 The punchinello doll

45 The wedding gown

46 The gypsy

KATHERINE WOLCOTT—5222 Blackstone Ave., Chicago

47 Robert H. Fleming

48 Italian girl

49 Summer time

50 A study