

New York Passenger Lists, 1820-1957 record for Claus Wilhelm Jansson

Form No. 2
U. S. DEPARTMENT OF LABOR
IMMIGRATION SERVICE

Sheet No. 2

LIST OR MANIFEST OF ALIENS EMPLOYED ON THE VESSEL AS MEMBERS OF CREW

Required under Act of Congress of February 5, 1917, to be delivered to the United States immigration officer by the representatives of any vessel having such aliens on board upon arrival at a port of the United States.

Vessel s/s "DROTTHINGHOLM", arriving at NEW YORK, JULY 29, 1929, from the port of GOthenBURG, SWEDEN, 230

(1) No. on list	(2) NAME IN FULL		(3) POSITION IN SHIP'S COMPANY	(4) SHIPPED OR ENGAGED		(5) Whether to be paid off or discharged at port of arrival	(6) Whether able to read	(7) Age	(8) Sex	(9) Race*	(10) Nationality	(11) Height	(12) Weight	(13) Physical marks or peculiarities
	Family name	Given name		When	Where									
31	Johansson	Lage Josef Emil	Seaman	6/10-29	Gothenburg	No	Yes	22	Male	Scandin.	Swedish	5/5	120	
First 32	Andersson	Oskar Fredrik	Houseboy	7/18-29	"	"	"	18	"	"	"	5/10	145	
First P. 33	Eliasson	Karl Isedor	"	"	"	"	"	17	"	"	"	5/8	132	
34	Johansson	Karl Adolf	Wireless Op.	2/8-29	"	"	"	34	"	"	"	5/7	150	
35	Eriandsson	Ingvar Esaias	"	"	"	"	"	26	"	"	"	5/8	141	
101	Jansson	Claes Wilhelm	Chief Engin.	4/12-29	"	"	"	54	"	"	"	5/10	170	
102	Chronwall	Axel Emanuel	1st "	2/8-29	"	"	"	46	"	"	"	5/10	182	
103	Sjöström	Erik Albert	2nd Senior	"	"	"	"	38	"	"	"	5/8	180	
104	Blom	Karl Ragnar	" Junior	"	"	"	"	39	"	"	"	6/-	166	
105	Brandén	Axel Harry	3rd Senior	"	"	"	"	32	"	"	"	6/-	170	
106	Bergman	Bernt Oskar	" Junior	"	"	"	"	40	"	"	"	6/-	211	
107	Karlsson	Ernst Theodor	4th Senior	"	"	"	"	41	"	"	"	6/-	150	
108	Hansson	Karl Arthur	" Junior	"	"	"	"	38	"	"	"	5/10	195	
109	Hallin	Hjalmar	5th Engin.	"	"	"	"	44	"	"	"	5/9	132	
110	15		VACANT											
111	Holm	Nils Vilhelm	Electrician	2/8-29	"	"	"	34	"	"	"	6/-	167	
112	Andersson	Emil Gunnar	Machinist	"	"	"	"	47	"	"	"	5/7	150	
113	Hagbom	Albin Johannes	"	"	"	"	"	38	"	"	"	5/11	160	
114	Pettersson	Per Harry Ernfr.	Storekeeper	"	"	"	"	32	"	"	"	5/10	155	
115	Johansson	John Hilder	Crewman	"	"	"	"	38	"	"	"	5/11	158	
116	Pettersson	Karl Oskar Julius	"	5/18-29	"	"	"	55	"	"	"	5/4	150	
117	Olsson	Johan Olof	"	5/10-29	"	"	"	42	"	"	"	5/8	173	
118	Lindstrand	Gunnar Samuel Ulrik	"	6/10-29	"	"	"	27	"	"	"	6/1	195	
119	Johansson	Karl Johan	"	2/8-29	"	"	"	27	"	"	"	5/11	165	
120	Staberg	Fritz Paulus	"	"	"	"	"	44	"	"	"	5/9	170	
First 121	Hellgren	Karl Erik Birger	"	7/18-29	"	"	"	47	"	"	"	5/10	180	
First 122	Carlsson	David Osborne	"	"	"	"	"	28	"	"	"	5/8	161	
First 123	Dahlgvist	Johan August	"	"	"	"	"	40	"	"	"	5/10	180	
First 124	Gregorsson	Olof Lars Hjalmar	Stoker	"	"	"	"	23	"	"	"	5/11	158	
125	Evensson	Albert Theodor	"	6/10-29	"	"	"	24	"	"	"	5/10	188	

Please note only 29 numbers on this manifest. No. 15 is vacant on vessels leaving Gothenburg.

Line A/B Svenska Amerika Linien. Owners " " " " " Gothenburg. Local Agents Swedish American Line, New York City.

* See list of races on back hereof. NOTE.—Failure to furnish full or correct information in columns (9), (10), (11), and (12) is punishable by a fine of ten dollars for each alien. See other side.

Form L. 34 L. 10,000 et seq. 1928.

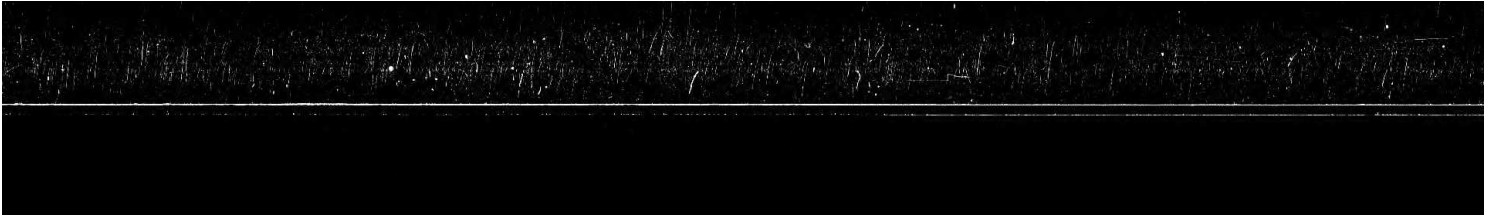

Record Index

Name: Claus Wilhelm Jansson
Arrival Date: 29 Jul 1929
Birth Year: abt 1875
Age: 54
Gender: Male
Ethnicity/Race/Nationality: Scandinavian
Port of Departure: Gothenburg, Sweden
Port of Arrival: New York, New York
Ship Name: Drottningholm
Search Ship Database: [Search the Drottningholm in the 'Passenger Ships and Images' database](#)

Source Information

Record URL: <http://search.ancestry.com/cgi-bin/sse.dll?h=2006514244&db=nypl&indiv=try>

Source Citation: Year: 1929; Microfilm Serial: T715; Microfilm Roll: T715_4544; Line: 6; Page Number: 230.

Source Information:



Ancestry.com. *New York Passenger Lists, 1820-1957* [database on-line]. Provo, UT, USA: Ancestry.com Operations, Inc., 2010.

Original data:

- Passenger Lists of Vessels Arriving at New York, New York, 1820-1897; (National Archives Microfilm Publication M237, 675 rolls); Records of the U.S. Customs Service, Record Group 36; National Archives, Washington, D.C.
- Passenger and Crew Lists of Vessels Arriving at New York, New York, 1897-1957; (National Archives Microfilm Publication T715, 8892 rolls); Records of the Immigration and Naturalization Service; National Archives, Washington, D.C.

